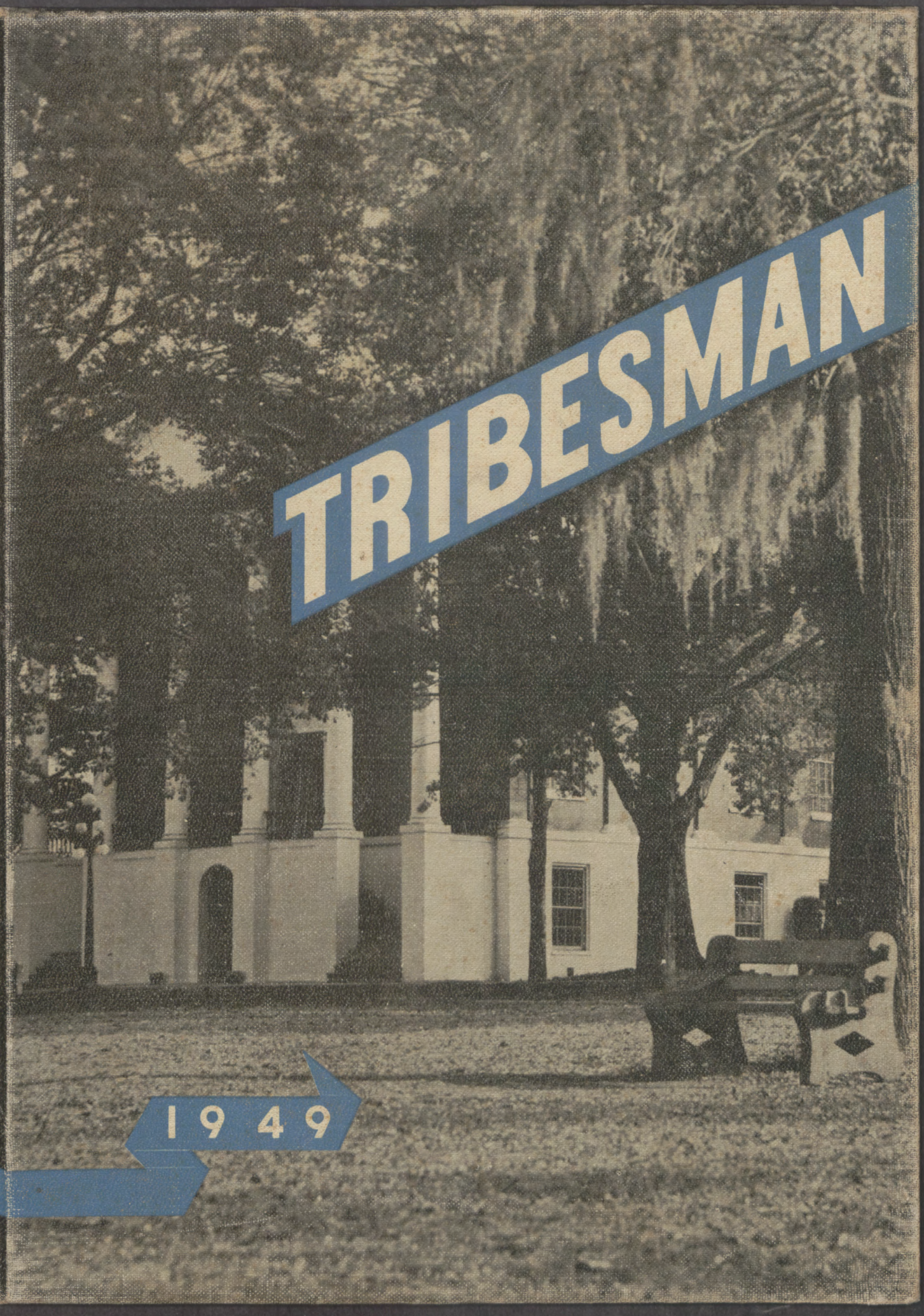
TRIBESMAN
1949

FRANK HART SMITH AND LEE FERRELL

PRESENT

MISSISSIPPI COLLEGE

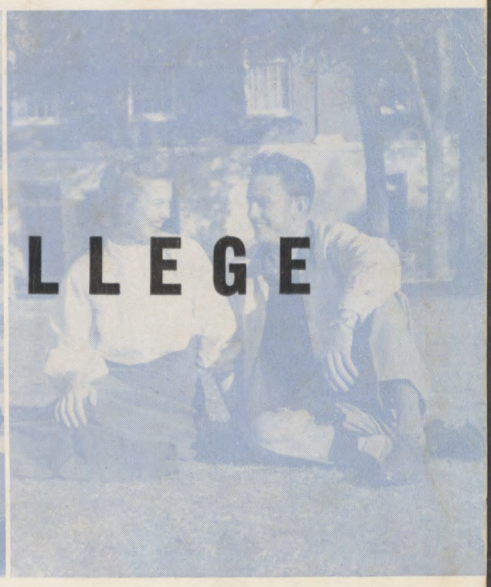

FALL WINTER SPRING

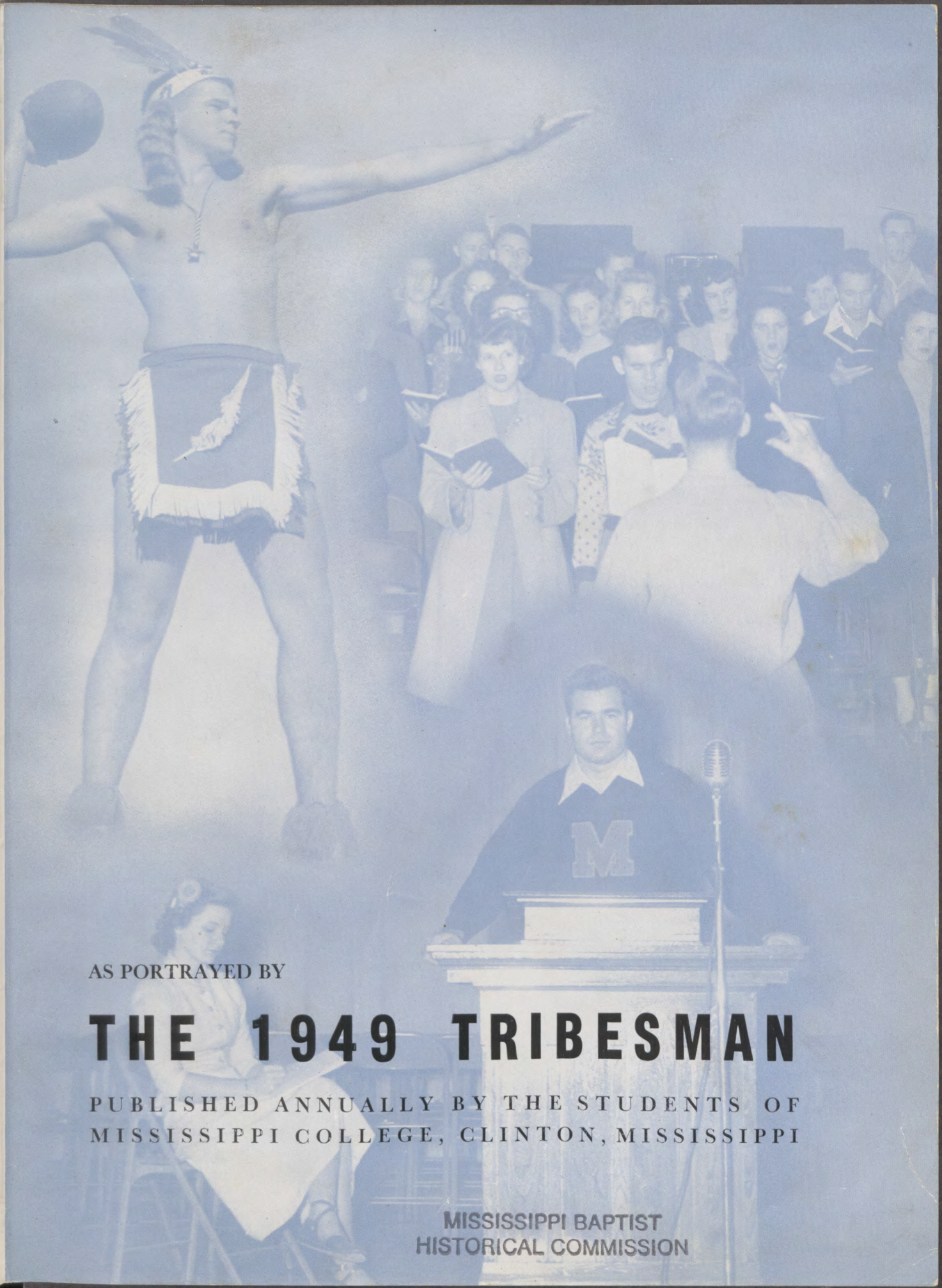

AS PORTRAYED BY

THE 1949 TRIBESMAN

PUBLISHED ANNUALLY BY THE STUDENTS OF
MISSISSIPPI COLLEGE, CLINTON, MISSISSIPPI

MISSISSIPPI BAPTIST
HISTORICAL COMMISSION

WITH FRESHMEN

■ FRIENDSHIPS ■ FOOTBALL ■

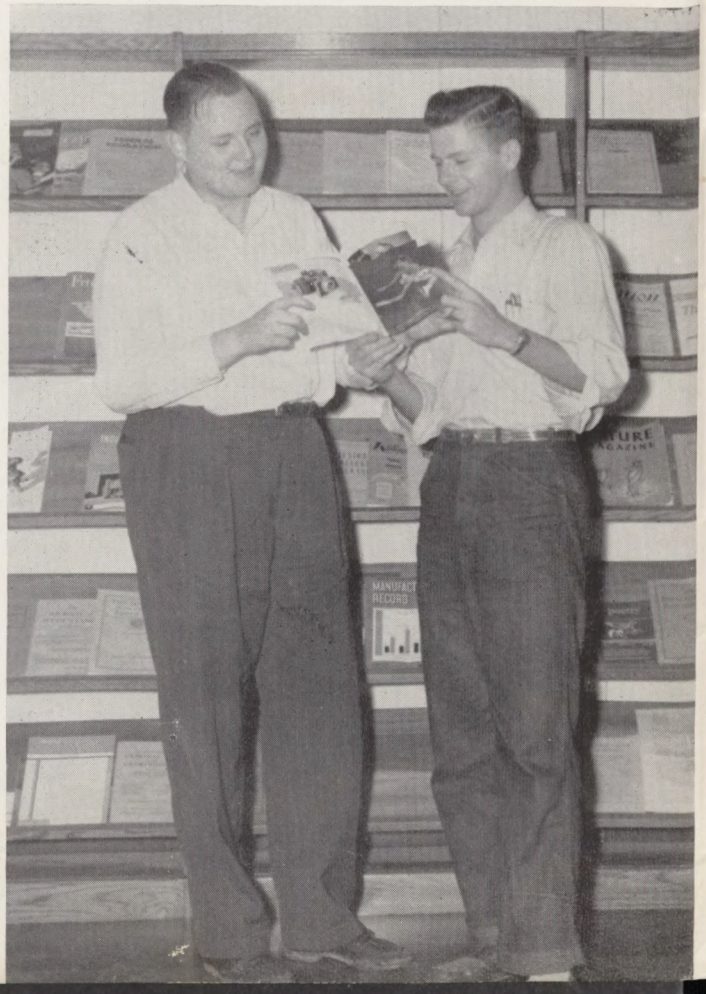

FALL

AND FOOLISHNESS

Mint

WITH WORSHIP ▪ WINS ▪ WORK

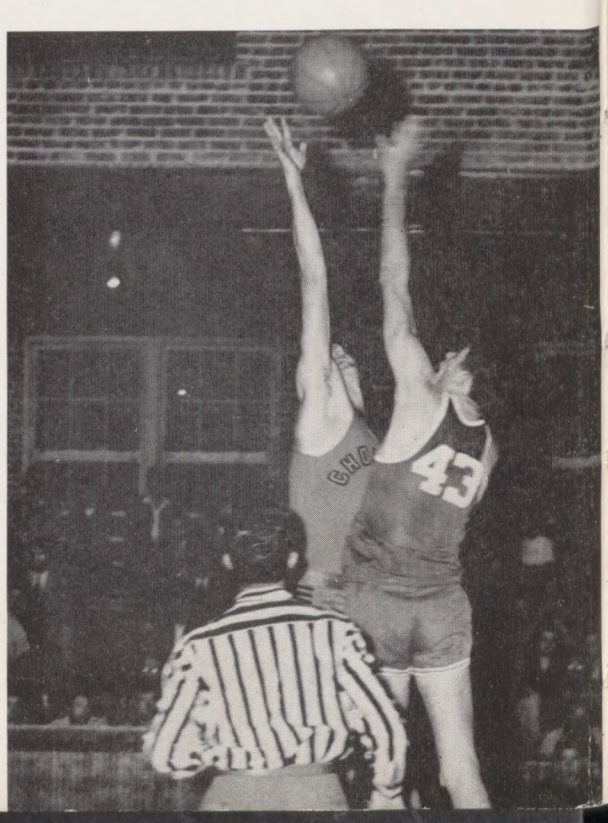

■ AND WHITENESS

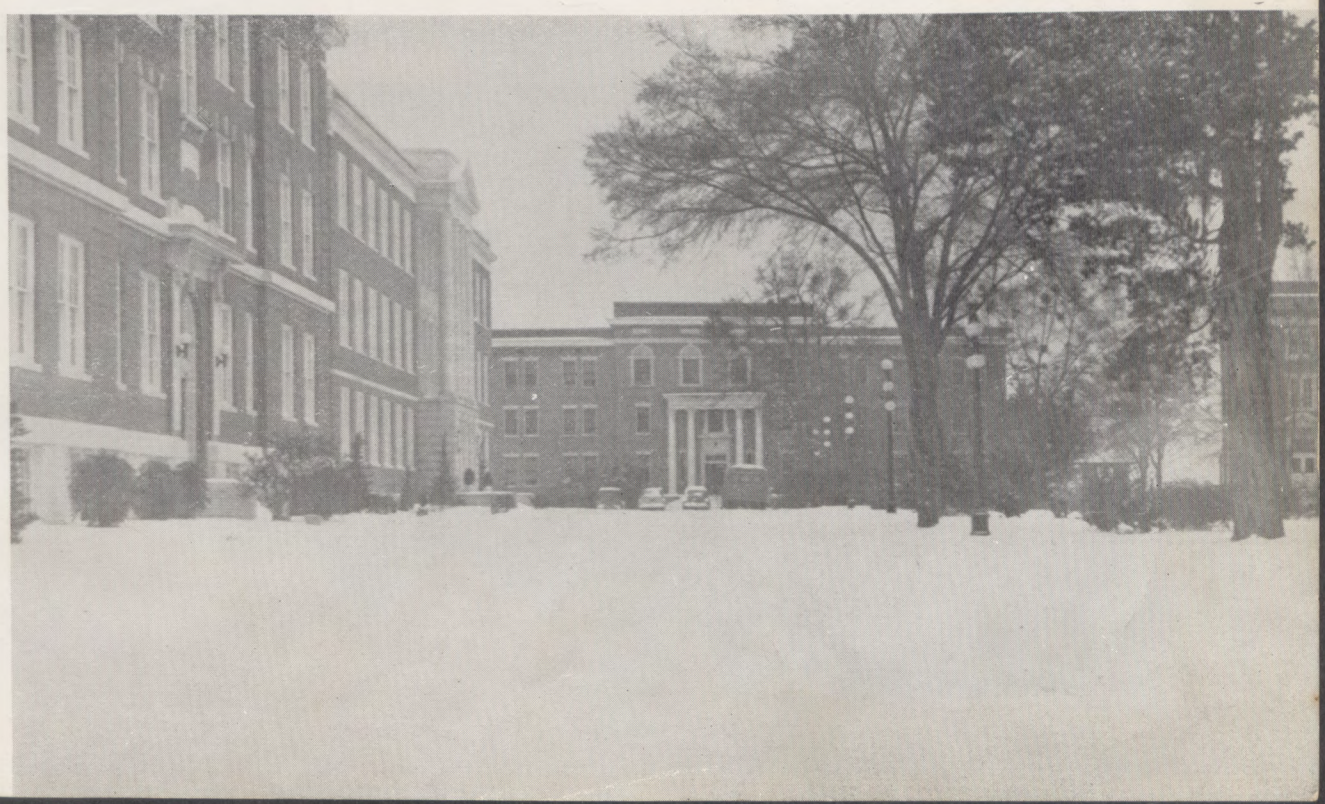

WITH SWEETHEARTS ■ SPRINTS

SPRING

■ STRIKEOUTS ■ AND SPEECHES

DEDICATION

As we look back over our few years here at M.C. and are reminded of the many visits to "Miss Addie Mae's" for schedule changes, transcripts, credit check-ups and catalogs, we can think of no one who more deserves our thanks. With grateful hearts, therefore, we dedicate this, The 1949 TRIBESMAN, to our faithful registrar, Miss Addie Mae Stevens.

MISS ADDIE MAE STEVENS

SPRING FALL Winter

THE COLLEGE

So to our

FAIREST OF ALL

IS OUR DEAR MISSISSIPPI

STAUNCH AS A ROCK

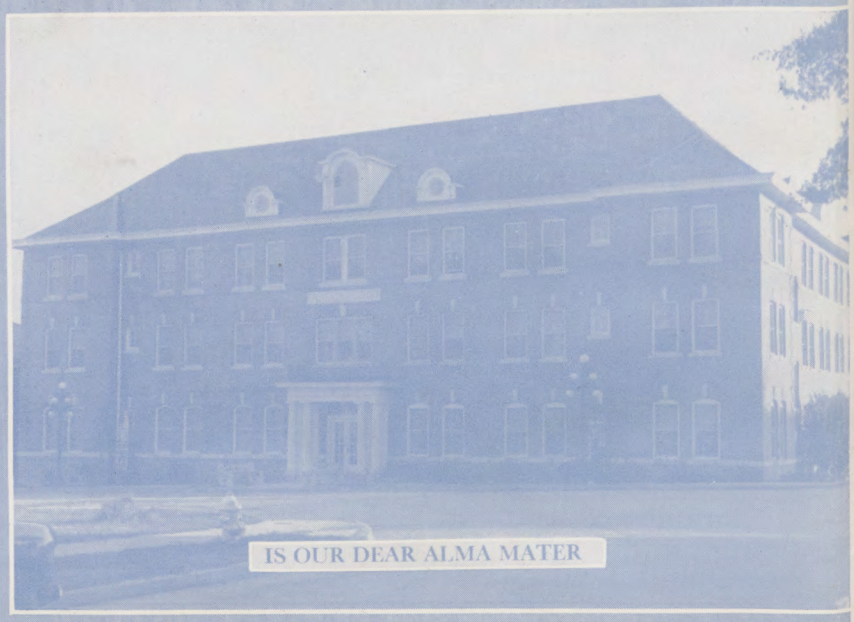

IS OUR DEAR ALMA MATER

Dear Hearts

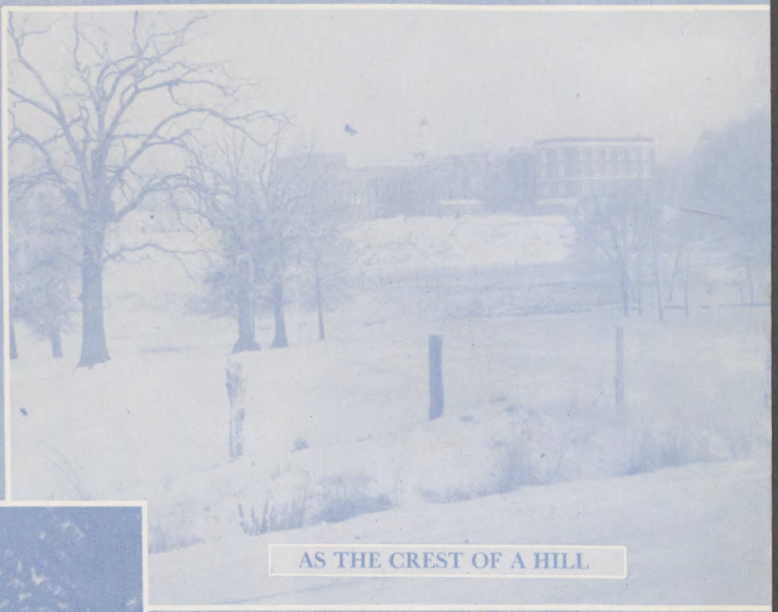

AS THE CREST OF A HILL

RISING IN STATE

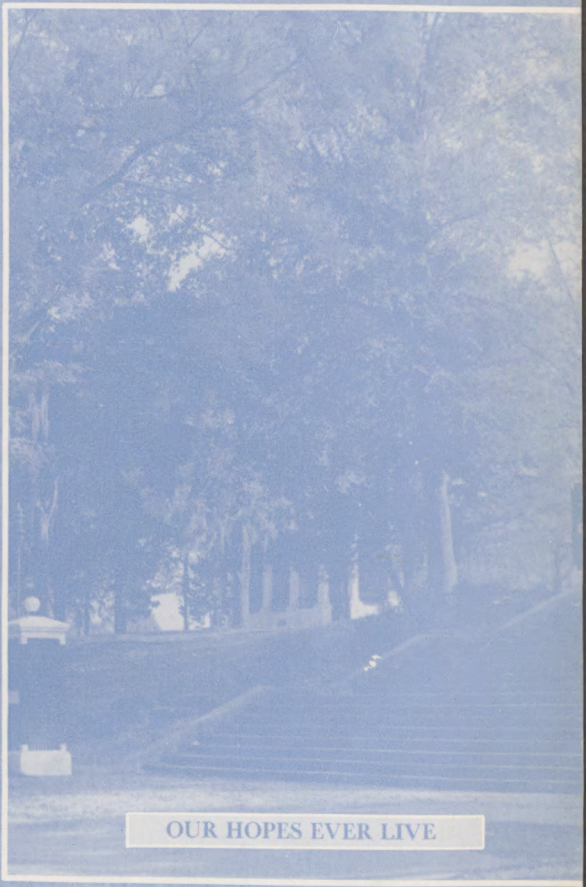

OUR HOPES EVER LIVE

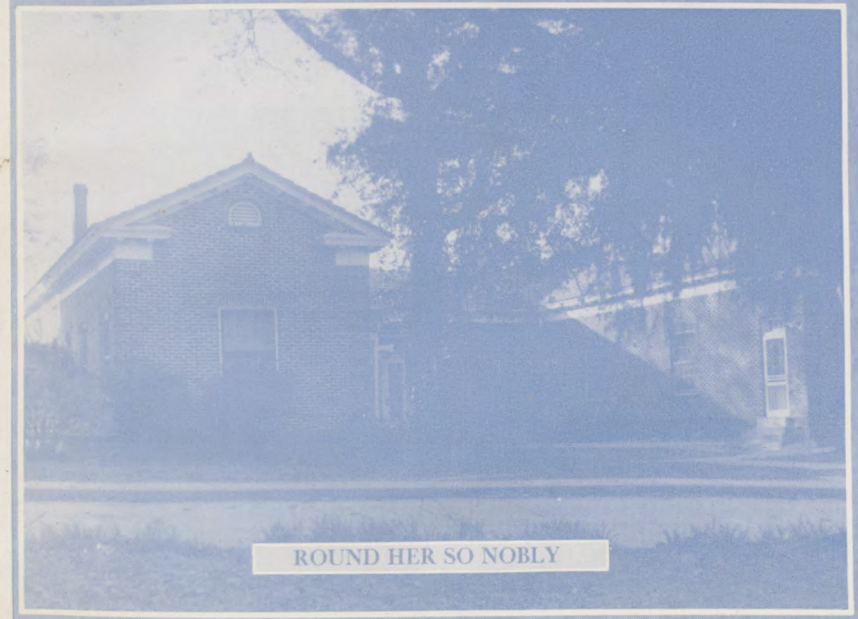

ROUND HER SO NOBLY

PRESIDENT

DR. D. M. NELSON

Mississippi College has made many strides forward this year under the capable leadership of Dr. Nelson. The opening of the new band building, the establishment of the student grill and the enlargement of the book store are a few, and the highlight of the year was the opening of Nelson Hall for classes and chapel. His interest in others and his deep love for Mississippi College have won for him a place in the hearts of his students, his faculty members and his fellow Baptists.

ADMINISTRATION

First Row:

PAULINE ARMSTRONG, Bookkeeper.
DR. H. T. ASHFORD, College Physician.
HAROLD BASDEN, Dean of Men, Associate Professor of Sociology.
MARJORIE BASDEN, Hostess of Chrestman Hall
A. DONALD BELL, Director of Public Relations, Professor of Psychology.
EVELYN BELL, Hostess of Ratliff Hall.

Second Row:

M. P. L. BERRY, Assistant to the President.
MRS. WINSTON CAMPBELL, Bookstore Manager.
NAN CARTLEDGE, Business Office Secretary.
AGNES COCHRAN, Veterans' Clerk.
M. F. DUNCAN, Office Manager.
GRACE M. ELSEY, Dean of Women.

DEAN SPELL

The Administration, the Board of Trustees and the Faculty have faithfully served the enlarged student body at Mississippi College more completely and more efficiently than ever this year. New offices and new equipment can claim part credit for this, but most of all it was the determination on the part of all concerned to lead out in Christian living—in the offices, in the classrooms and on the campus.

THE FACULTY

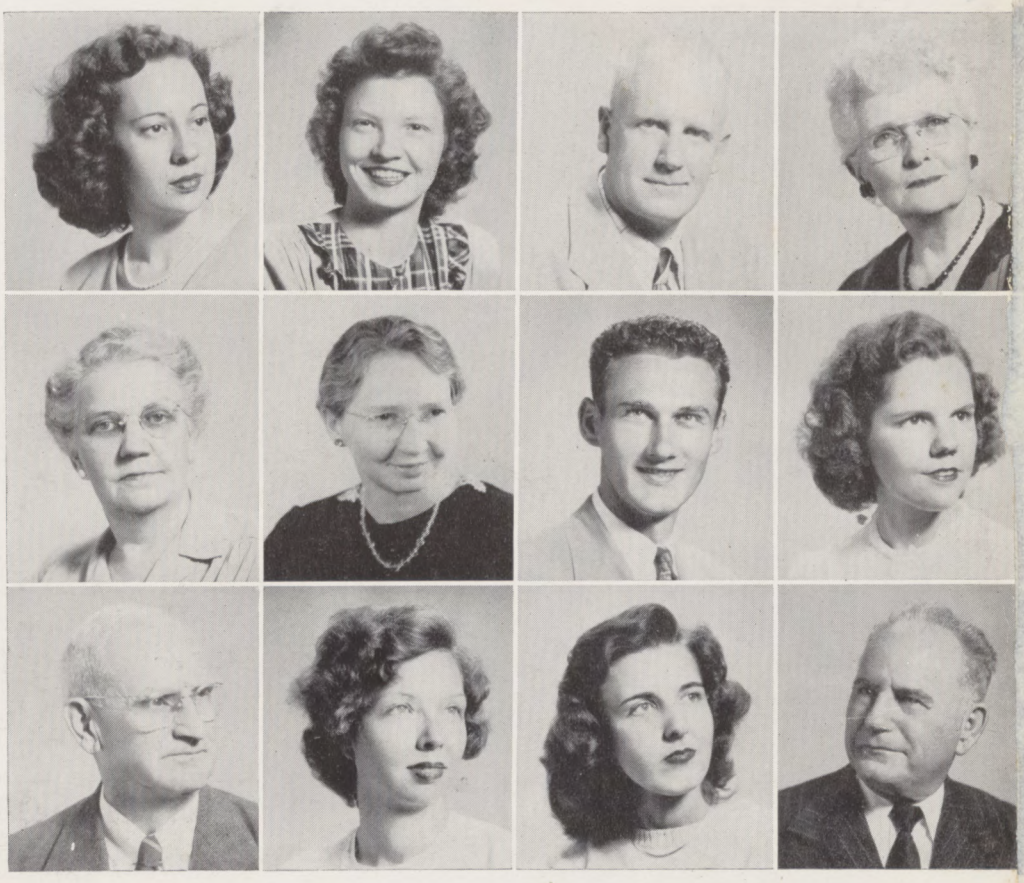

Watch this B-flat here!

First Row:

EXA HALFORD, Secretary to the Dean.

JEAN OWENS, Assistant in Business Office.

M. T. PETERS, In charge of Maintenance.

IMOGENE ROBINSON, Hostess of Hederman Hall.

Second Row:

MRS. G. M. ROGERS, Hostess of Hospital.

ADDIE MAE STEVENS, Registrar.

CHARLES M. TOLBERT, Baptist Student Secretary.

MARION WELLS, College Nurse.

Third Row:

DR. G. F. BARNES, Professor, Physics Department; A.B., M.A., Ph.D., Indiana University; further work, Chicago University.

MARY E. BERNER, Assistant Professor, Music Department; B.M., Piano, Mississippi State College for Women; B.M., Voice, Belhaven College; M.M., University of Nebraska.

MARTHA NELL BURCKHALTER, Assistant Professor, Music Department; B.M., Shorter College; M.M., University of Michigan.

DR. L. BRACEY CAMPBELL, Professor, Bible Department; B.A., Clarke Memorial College; Ph.B., M.A., Mississippi College; B.C.T., M.C.T., Th.M., Th.D., New Orleans Theological Seminary; B.O., M.O., New Orleans School of Oratory.

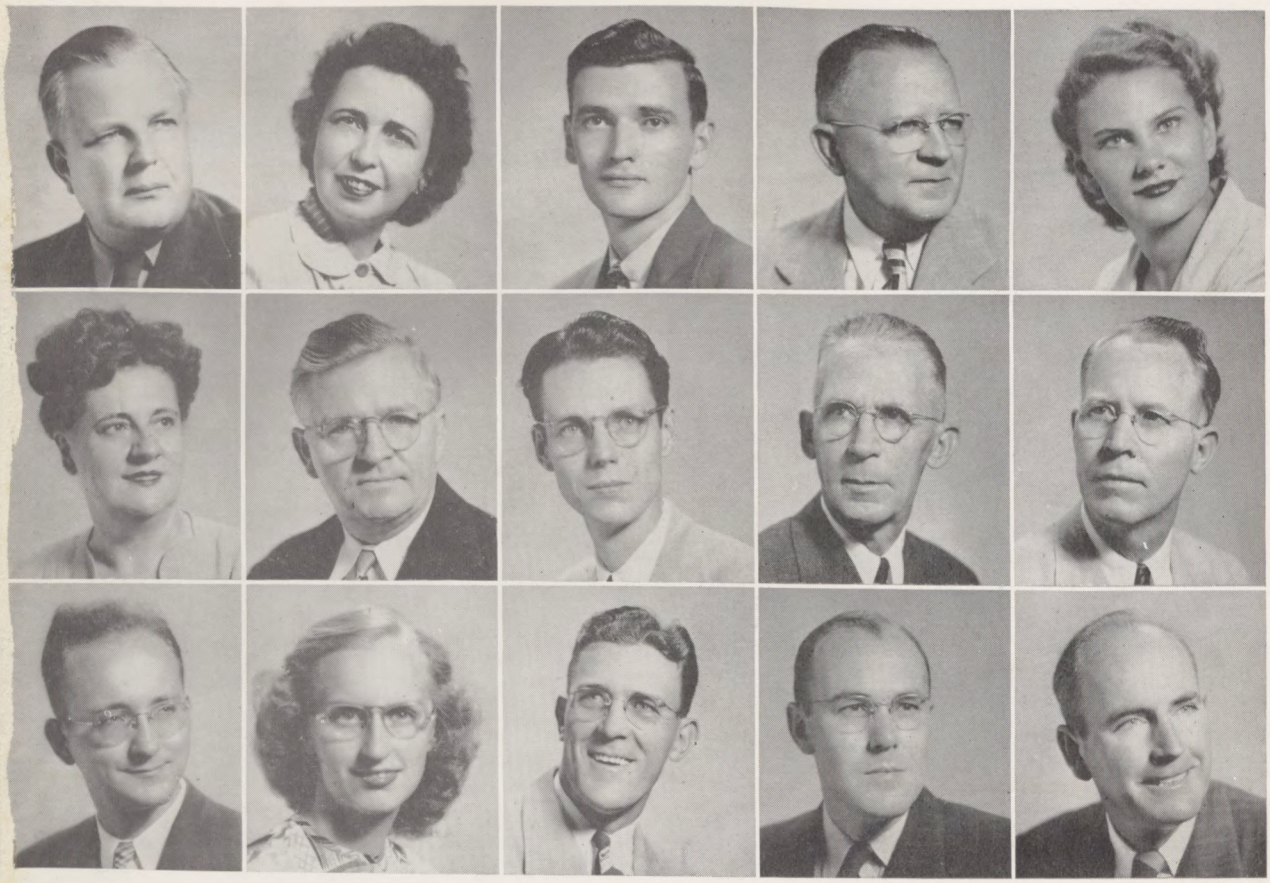

First Row:

HENRY A. CARLOCK, Associate Professor, Physics Department; B. A., Denison University; M.A., Ohio State University; Course work completed for doctorate.

MARY M. CARLOCK, Instructor, Art Department; Attended Geneseo State Teachers College, Buffalo State Teachers College and Cornell.

FRANK W. CARTER, Assistant Professor, Mathematics Department; B. S., Kirksville State Teachers College; M.A., Peabody.

DR. W. M. CASKEY, Professor, Economics and Political Science; B.A., Tulane; M. A., Peabody; Ph.D., Vanderbilt University.

JEWELL COLE, Instructor, Physical Education; B.A., Mississippi College; graduate work at the University of North Carolina and Louisiana State University.

Second Row:

MARGARET COX, Assistant Professor, Music Department; Rawlin College; studied in Cincinnati Conservatory and at the Royal High School of Music in Berlin, Germany.

DR. GRADY COX, Professor, Music Department; M.B., American Conservatory of Chicago; M.M., Cincinnati Conservatory; honorary Ph.D., Cincinnati Conservatory.

LOUIS DOLLARHIDE, Associate Professor, English Department; B.A., Mississippi College; M.A., Harvard University.

E. L. DOUGLAS, Associate Professor, Bible and Sociology; B.A., Mississippi College; Th.M., Southwestern Baptist Theological Seminary.

E. N. ELSEY, Professor, Music Department; B.A., Oklahoma Baptist University; M. M., Louisiana State University.

Third Row:

PAUL FISHER, Assistant Professor, Music Department; B.S., Lebanon Valley College; M.A., Peabody.

SARA ANN FISHER, Part Time Instructor, Music Department; B.S., Lebanon Valley College.

W. M. FULTON, Assistant Professor, Physical Education; B.A., Mississippi College; graduate work at the University of Alabama.

DR. A. H. GERMANY, Associate Professor, Chemistry Department; B.A., Mississippi College; Ph.D., University of North Carolina.

W. B. HALL, Instructor, English Department; B.A., Mississippi College; graduate study at the University of Mississippi.

THE FACULTY

Dr. Kitchings en la clase de espanol

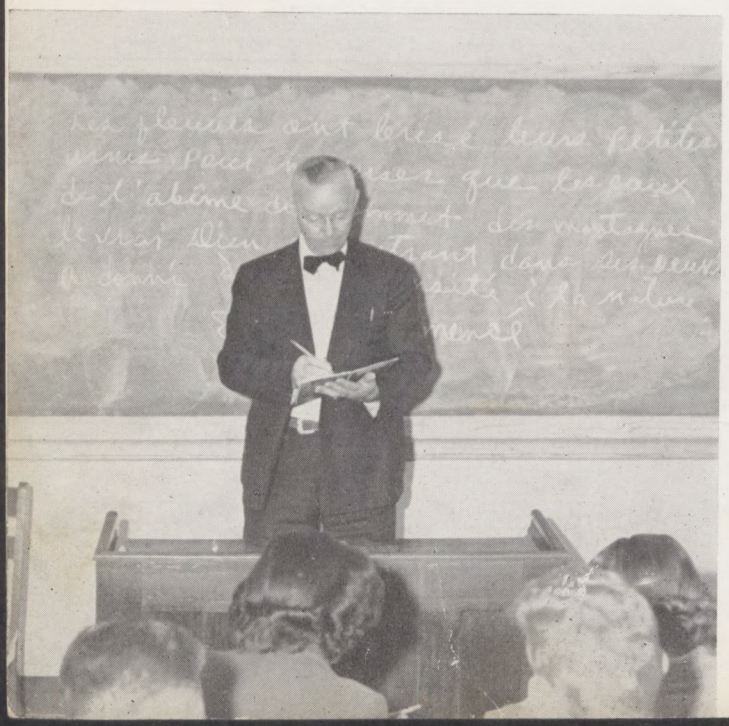

First Row:
J. E. HERRING, Associate Professor, Foreign Language Department; B.A., Mississippi College; M.A. and work on Ph.D., Louisiana State University.
HARRY E. HOWELL, Associate Professor, Commerce and Business Department; B.A., Bowling Green Business University; M.A., University of Kentucky; Also course work completed on doctorate.
FRANCES JACKSON, Assistant Professor, Home Economics Department; B. S., Mississippi State College for Women; and graduate work at University of Tennessee.
DR. H. P. JAMES, Professor, History Department; B.S., Ball State Teachers College; M.A., Ph.D., University of Illinois.

Second Row:
DR. A. A. KITCHINGS, Professor, Foreign Language Department; B.A., Mississippi College; Th.M., Ph.D., Southern Baptist Theological Seminary; M.A., University of Mississippi.
ANNABELLE KOONCE, Librarian; B.S., Mississippi State College for Women; B.L.S., University of Illinois.
HAROLD KNOX, Instructor, Foreign Language Department; B.A., Mississippi College.
CLAUDIA LANDRUM, Librarian; B.A., Mississippi College; B.L.S., Louisiana State University.

Third Row:
W. M. LANDRUM, Associate Professor, Physical Education Department; B.A., Mississippi College.
DR. MURRAY LATIMER, Professor, Part Time; B.A., B.S., M.A., Ll.D., Mississippi College; further work at the University of Chicago.
SUE LIPSEY, Assistant Professor, English Department; B.S., Louisiana Polytechnic; M.A., Baylor University.
DR. FRANCIS A. LORD, Associate Professor, History Department; B.S., University of Massachusetts; M.A., Michigan State College; Ph.D., University of Michigan.

First Row:

NELLIE MAGEE, Instructor, Speech Department; B.A., Mississippi College; further work at Emerson College of Oratory and Louisiana State University.

MARY BETH MAXWELL, Instructor, Foreign Language Department; B.A., Mississippi College.

DR. GUY C. MITCHELL, Professor, Education and Psychology Department; B.A., M.A., Louisiana State University; Ph.D., University of Michigan.

IRMA McATEE, Assistant Professor, English Department; B.A., Iowa State Teachers College; M.A., University of Iowa; further work at the University of Chicago and University of Iowa.

JAMES McLEOD, Instructor, Physical Education Department; B.A., Mississippi College.

Second Row:

NORMAN E. O'NEAL, Associate Professor, Bible Department; B.A., Howard College; M. R. E., Southwestern Baptist Theological Seminary; M.A., Peabody; further graduate work at Southwestern Baptist Theological Seminary.

R. R. PEARCE, Associate Professor, Economics and Political Science Department; B.A., M.A., University of Mississippi; further work at Yale.

S. L. ROBINSON, Professor Physical Education Department; B.A., Colgate; M.A., University of Michigan.

DR. W. O. SADLER, Professor, Biology Department; B.A., Mississippi College; Ph.D., Cornell University.

ESSIE LOPER SINGLETARY, College Nurse, Medical Staff; R. N., Methodist Hospital, Hattiesburg, Mississippi.

Third Row:

FRANCES SKULLEY, Associate Professor, Commerce and Business Department; B.A., Bowling Green Business University; M.A., University of Michigan.

JEMMIE VARDEMAN, Professor, Music Department; B.A., Whitworth College; M.M., Cincinnati Conservatory of Music.

DR. F. T. WALKER, Professor, English Department; B.A., Roanoke College; M.A., Columbia University; Ph.D., Peabody; further graduate study at University of Virginia and Columbia University.

DR. A. E. WOOD, Professor, Chemistry Department; B.S., Mercer University; M.S., Vanderbilt; Ph.D., University of Pittsburgh.

THE M. C. STUDENT

STUDENT GOVERNMENT EXECUTIVE COUNCIL
Seated: Howard Woods, Shirley Sullivan, Lawrence Matulich, Wayne Coleman, Frances Cheatham, Billie Lewis. Standing: Charles Tyler, David Davis, Pete Evans, Billy Rogers. Not in picture, Howard Green.

The Student Body Association has as its members every student enrolled in Mississippi College. The Student Executive Council is the governing body composed of the president, vice-president, secretary-treasurer, attorney, head cheerleader, two representatives of the senior class, two of the junior class, and the presidents of the sophomore and freshman classes.

The purpose of the Student Body Association is to bind the students in a stronger union and to develop a keen sense of school spirit throughout the year.

LAWRENCE MATULICH
President

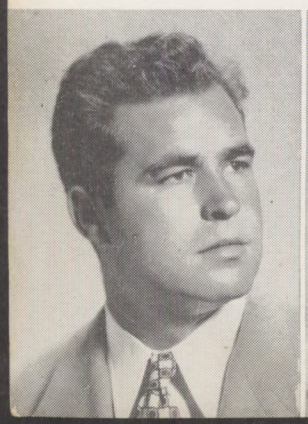

HOWARD "SUGAR" GREEN
Vice-President

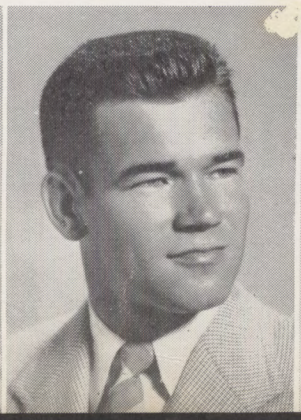

SHIRLEY SULLIVAN
Secretary-Treasurer

WAYNE COLEMAN
Attorney

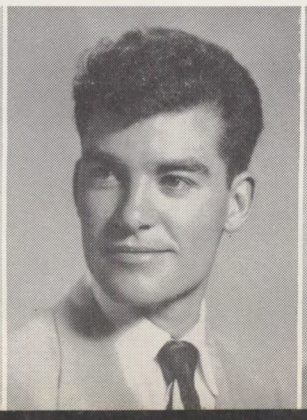

BILLIE LEWIS
Head Cheerleader

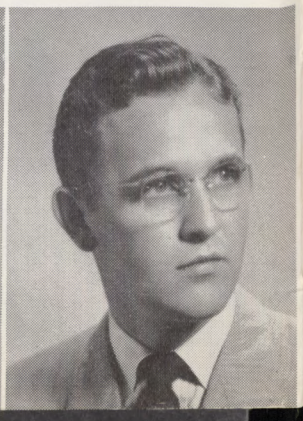

GOVERNMENT

WOMEN'S STUDENT GOVERNMENT COUNCIL
Seated: Sarah Knight, Marjorie Collier, Beth Meeks, Mrs. Grace M. Elsey, Barbara Given, Shirley Sullivan, Welcome Cowart, Martha Houston. Standing: Jean Cole, Doris Dickson, Robbie Dale Stegall, Helen Pray, Gwendolyn Compere, Frances Bibb, June East, Mary Lou Spier, Molly Williamson.

The executive element of the Mississippi College girls is the Women's Student Government Council. It is composed of the president, vice-president, secretary, treasurer, all house presidents, and the representative of the freshman girls. Each member of the council must maintain a "B" average throughout the year.

The W. S. G. Council is responsible for upholding the rules of the college among the girls and for providing penalty for all who may break those or the rules made by the council. The council has been exceedingly effective in helping maintain a high standard for the girls at Mississippi College.

BARBARA ANN GIVEN
President

SHIRLEY SULLIVAN
Vice-President

WELCOME COWART
Secretary

BETH MEEKS
Treasurer

THE 1949

EDITORIAL STAFF

Frank Hart Smith.....*Editor-in-Chief*
Tillman Britt.....*Associate Editor*
Mary E. Griffin.....*Editorial Secretary*
Edward Blake.....*Sports Editor*
James Wilson.....*Assistant Sports Editor*
Robert Wall.....*Staff Photographer*
Jewel Pittman.....*Snapshot Editor*
Jimmy Pittman....*Assistant Snapshot Editor*
Betty J. Robinson.....*Editorial Assistant*
Faye Saucier.....*Editorial Assistant*
Beverly Ferrell.....*Editorial Assistant*
Frances Estes.....*Editorial Assistant*
Ashley White.....*Editorial Assistant*
Miriam Adams.....*Editorial Assistant*
Melba Collier.....*Editorial Assistant*
Ann Lawson.....*Editorial Assistant*

BUSINESS STAFF

Lee Ferrell.....*Business Manager*
Ann Lipsey.....*Assistant Business Mgr.*
Peter Walker.....*Assistant Business Mgr.*
Edward McMillan...*Assistant Business Mgr.*

FRANK HART SMITH
Editor-in-Chief

Beginning the first few weeks of school with a cranky photographer from New York (whose pictures turned out mighty well in spite of the cricks in our necks) and continuing right on through that mad rush to make the February 1 deadline, the members of **the Tribesman** staff have worked hard and long to give you what we think to be a yearbook picturing truly and uniquely life at Mississippi

Griffin, McMillan, Estes, Britt, Ferrell, Robinson

TRIBESMAN

LEE FERRELL
Business Manager

College for the year 48-49. Without the help of Robert Wall, Mr. Tolbert, Bob Hand of Jackson, Bill Benson of Nashville, Frank O'Neill of New York, and Norman Eyrich of Shreveport we could never have given you the fine quality book we're presenting to you this year, and most of all, our thanks go out to you, fellow Choctaw, for giving us the opportunity to work for you as your annual staff.

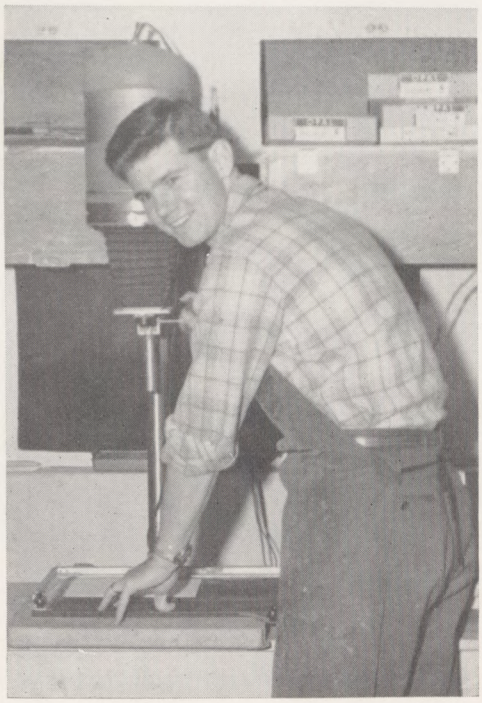

ROBERT WALL
Staff Photographer

Walker, J. C. Pittman, Lipsey, Saucier, J. Pittman, White.

Wall, C. Smith, Dorris, F. H. Smith

The **Arrowhead** is the magazine of Mississippi College. It is published by the students, for the students. Under the capable editorship of Ed Blake, the publication gives as its purpose the following: to devote its covers and pages to entertainment, to reflect life at Mississippi College as best it can, to refrain from "world reform," and to serve as an outlet for all the creative energy and artistic endeavor that it can inspire at M. C.

EDITORIAL STAFF

EDWARD L. BLAKE.....*Editor*

DOT DORRIS.....*Associate Editor*

KATHRYN FARRELL.....*Literary Editor*

ROY RAY RUSSELL.....*Feature Editor*

FRANK HART SMITH.....*Feature Writer*

PETER WALKER.....*Feature Writer*

CHARLES SMITH.....*Sports Editor*

THE M. C.

EDWARD L. BLAKE
Editor

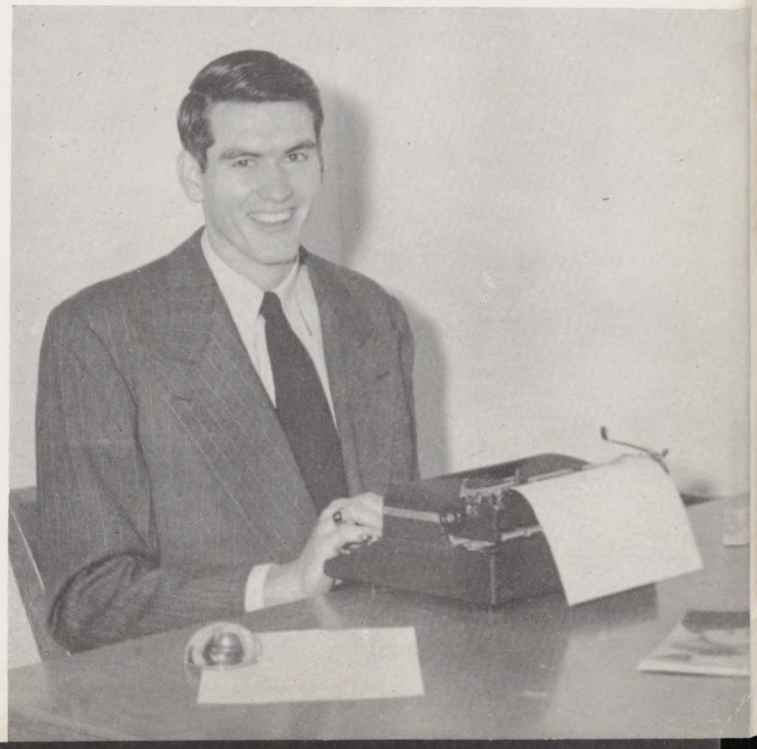

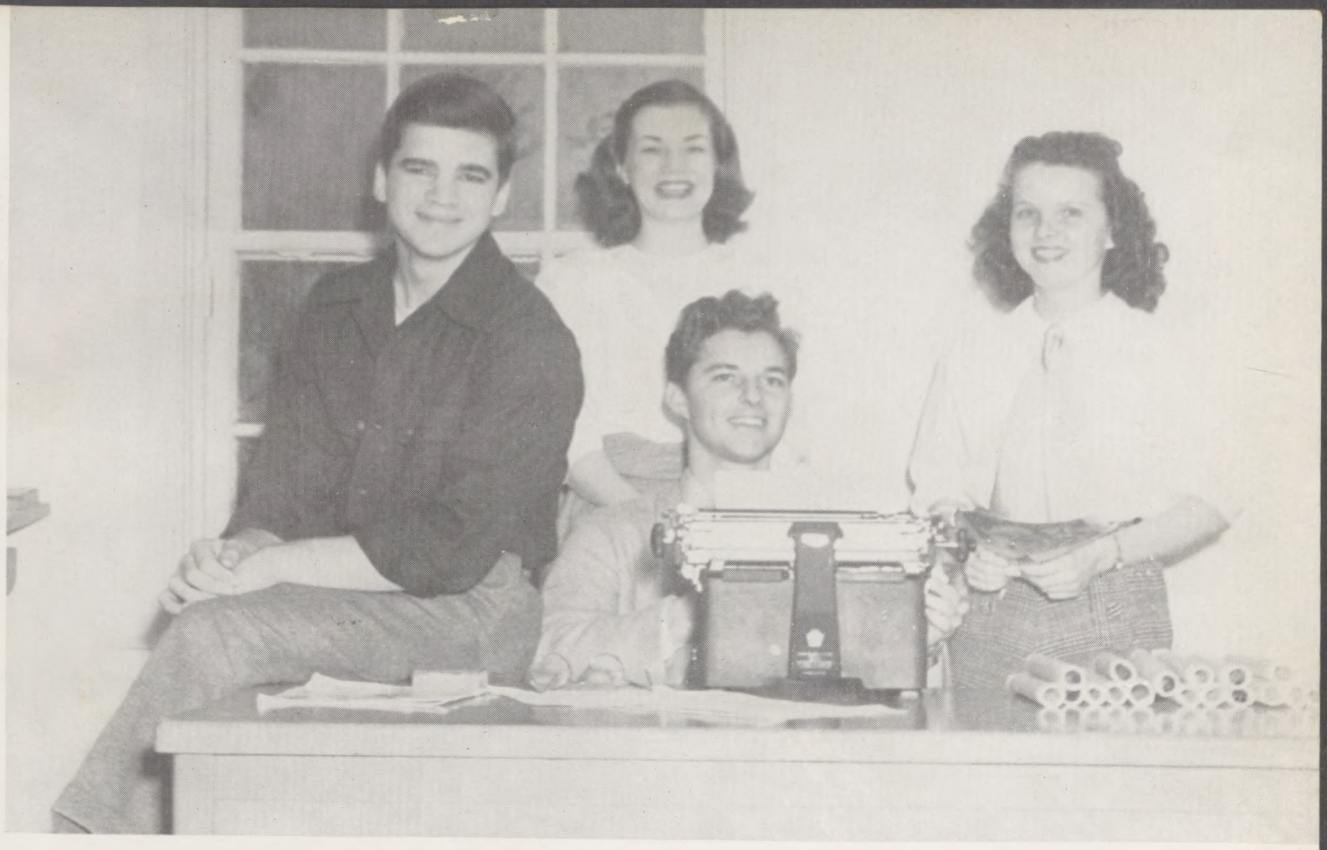

Walker, Dickson, Russell, Robinson

It is a monthly publication and is published not so much as a news outlet but as an avenue for those talented along the writing line to display what they can do. Each month original short stories, features, editorials and poems make up the main body of the magazine. The **Arrowhead** also acts as the agency through which Choctaws enter their stories and poems in the State Literary Festival.

WILLIS HARVEY
Business Manager

EDITORIAL STAFF

BETTY JEAN ROBINSON.....*Exchange Editor*

ROBERT WALL.....*Staff Photographer*

LEE FERRELL.....*Staff Cartoonist*

DORIS DICKSON.....*Staff Typist*

HULENE PURYEAR.....*Staff Typist*

BUSINESS STAFF

WILLIS HARVEY.....*Business Manager*

ARROWHEAD

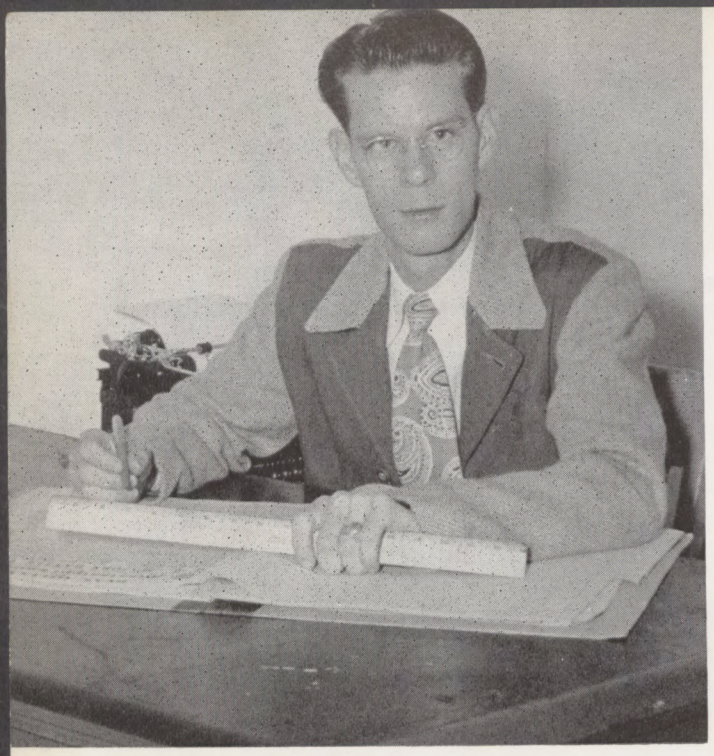

DAN HITT
Editor-in-Chief

MISSISSIPPI

EDITORIAL STAFF

DAN HITT.....*Editor-in-Chief*
JAMES REEDY.....*Associate Editor*
WILLIAM LOWREY COMPERE.....*News Editor*

NEWS REPORTERS

Beverly Bradford
Alice Bradford
Maurice Herndon
Leon Smith
Frank Hart Smith

KATHRYN FARRELL.....*Feature Editor*

FEATURE WRITERS

Joy Cagle
Bill Brown
Joy Morgan

DOT DORRIS.....*Religious Editor*

ASSISTANTS

Margarette Jeffcote
James Fancher
Florence Lewis

CHARLES SMITH.....*Sports Editor*

SPORTS WRITERS

Everett Hathorn
Joe Mizelle
Jimmy Stribling
Malcolm Norwood

FRANK HART SMITH.....*Make-up Artist*
BOBBY SAMS.....*Circulation Agent*

The Collegian attempts every week of the school year to spread the news of the entire school to all concerned. A student publication, **The Collegian** is none the less a reflector of school life, representing students, faculty, administration and alumni as impartially as possible.

Mizelle, Dorris, A. Bradford, Reedy, B. Bradford, Jeffcote, L. Smith

COLLEGIAN

BUSINESS STAFF

LESLIE GOODWIN.....*Business Manager*

The Collegian is concerned with presenting and upholding the advantages of Mississippi College and the Christian principles upon which she is built, without magnifying the defects and unpleasantries of our system.

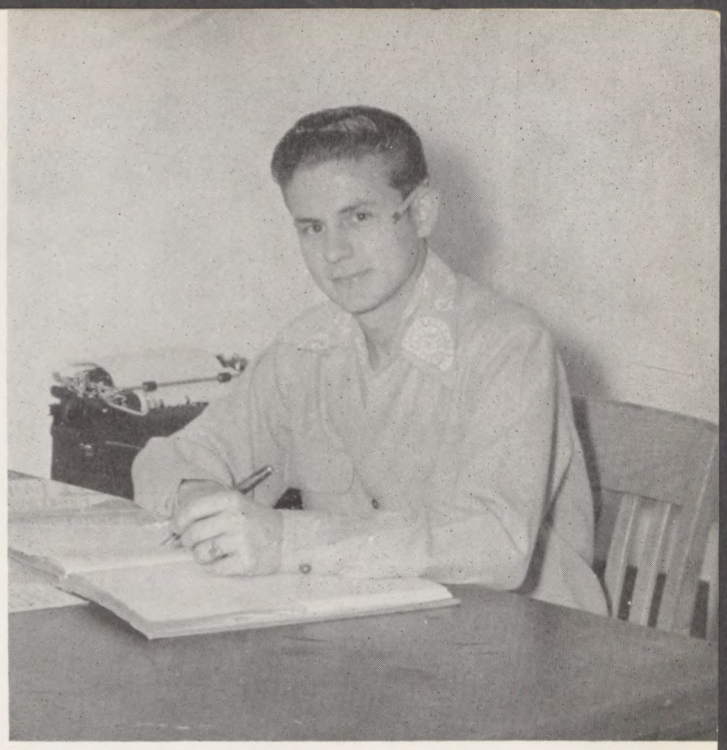

LESLIE GOODWIN
Business Manager

To the staff responsible for its successful publication, **The Collegian** is sometimes a burden, sometimes a pleasure. On Monday morning the hardest job, collection and editing of material is completed. Wednesday is the day for making up a dummy copy for the printer, Hederman Brothers, and finally distribution is made on Friday.

Faced with a lack of cooperation, a too-early deadline, and only an amateur knowledge of journalism, the staff has occasionally parted from the best of grammar and style; yet they have produced a paper of which Mississippi Choctaws are proud.

F. H. Smith, Cagle, Compere, Farrell, Morgan, C. Smith

PUBLICATIONS COUNCIL

Mrs. P. I. Lipsey, Jr., Mr. Charles Tolbert, Frank Hart Smith, Lawrence Matulich, Mr. Norman O'Neal, Dan Hitt, Dr. G. F. Barnes, Mrs. Irma McAtee. Not pictured: Mr. Louis Dollarhide, Lee Ferrell, Leslie Goodwin, Wayne Coleman, Edward Blake, Willis Harvey.

MR. NORMAN O'NEAL
Chairman

The Publication Council was set up by the faculty and student body to oversee the three campus publications. It is composed of the editor and business manager of each publication, the president and attorney of the student body, and six faculty members. It meets regularly to decide such things as publication policies, acceptance or non-acceptance of applications for publication positions, requirements for such positions, etc. Books of the newspaper, the magazine and the annual are audited at least once a year by this council.

SPRING FALL Winter

THE CLASSES

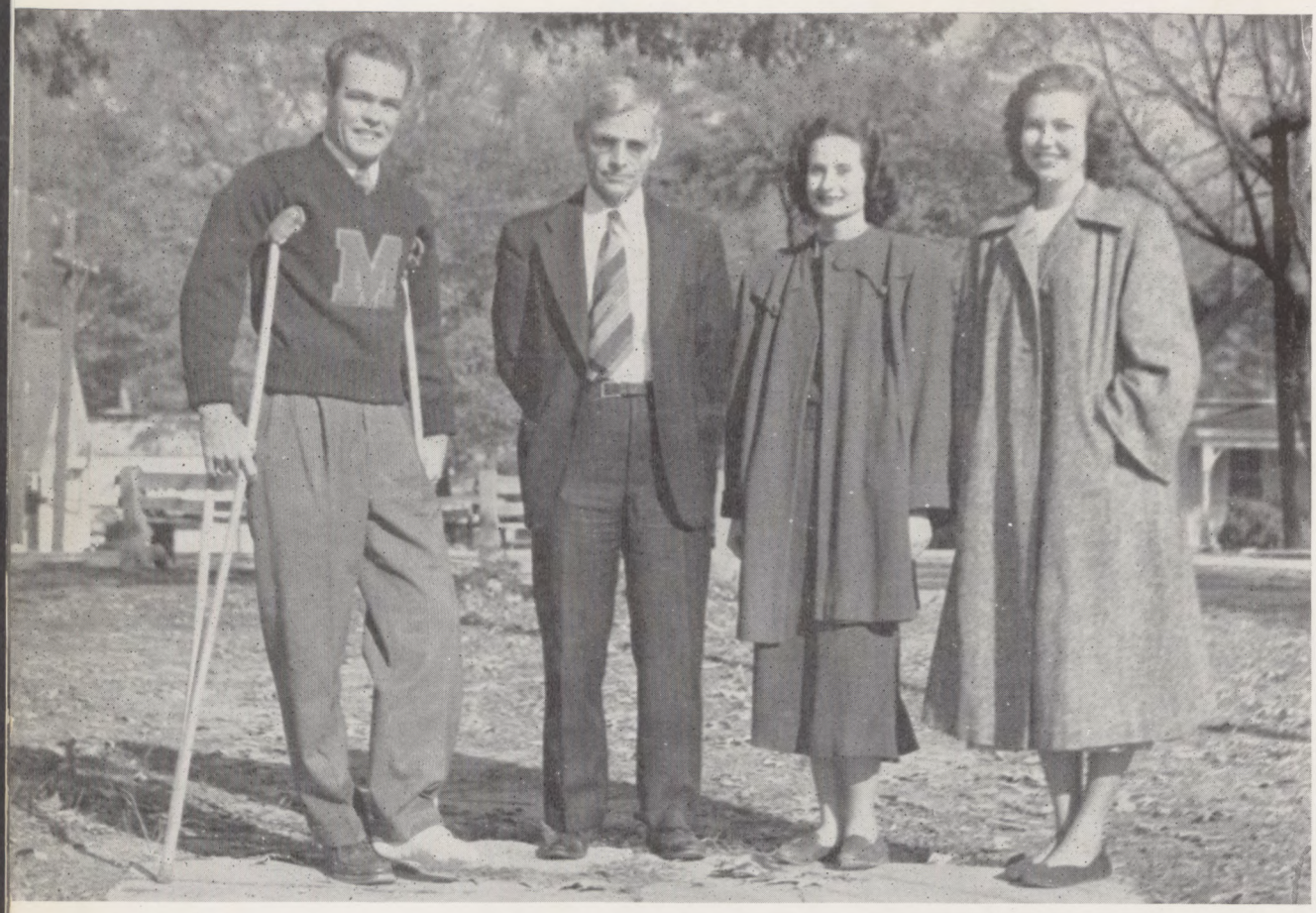

Brigance, Bomer, King, Pittman

OFFICERS

JOE FRANK BRIGANCE ..... *President*

MACK BOMER ..... *Vice-President*

EDITH KING ..... *Secretary-Treasurer*

JEWEL CLAIRE PITTMAN ..... *Reporter*

THE SENIORS

First Row:

THOMAS BENJAMIN ADAIR, Clinton; B.S., Chemistry; Philomathean, 2, 3, 4; Howard Payne College; Tribal Playhouse, 3.

HORACE ADAMS, Terry; B.A., History.

JAMES EDWARD ADDLETON, Clinton; B.A., Bible; Ministerial Association.

WILLIAM MOSES ASHLEY, Hazlehurst; B.S., Mathematics; BSU, 1, 2, 3; Band, 1, 2, 3; Philomathean, 3; Fellowship in Mathematics.

Second Row:

CECIL H. AVERY, Clinton; B.A., English; Ministerial Association, 3, 4; BSU, 3, 4.

JOEL D. AYCOCK, Drew; B.A., English; Ministerial Association, 3, 4.

JOE BAKER, Newton; B.A., English; Band, 2, 3; Collegian, 3.

HYRAN EUVENE BAREFOOT, Louin; B.A., English; Fellowship in Languages, 2; Hermenian, 1, 2, Reporter, 2; Ministerial Association, 1, 2, 3, 4; Who's Who In American Universities and Colleges, 4; Who's Who at MC., 4.

Third Row:

CORBIN W. BARNES, Jackson; B.A., Physics; Basketball, 3, 4; "M" Club, 3, 4.

JOE PASCHAL BARNETT, Walnut Grove; B.A., Business.

CEDRIC C. BARR, Clinton; B.A., English; Ministerial Association, 3, 4.

MARTHA B. BATES, B.A., Sacred Music; Hermenian Literary Society, 3, 4; Collegian, 3, 4; Choir, 3, 4; Volunteer Mission Band, 3, 4; YWA, 3, 4.

Fourth Row:

PERCY A. BENNETT, JR., Vaiden; B.S., Biology; Pre-Med Club.

CLYDE BENTON, Clinton; B.S., Physical Education; Football, 1, 2, 3, 4; "M" Club, 4.

EUGENE W. BERG, Jackson; B.A., Chemistry.

FRANCES BIBB, Drew; B.A.; Sociology; Hermenian, 3, 4; Volunteer Mission Band, 3, 4; Choir, 4; YWA, 3, 4; BSU, Council, 4; Women's Student Government Council, 4; Who's Who in American Colleges, 4.

Fifth Row:

JACK L. BILBO, Hattiesburg; B.A., Bible; Ministerial Association, 1, 2, 3, 4; Band, 1, 2, 3, 4.

EDWARD L. BLAKE, Pocahontas; B.A.; English; "M" Club, 3, 4; Editor of **Arrowhead,** 4; Sports Correspondent, 3, 4; TRIBESMAN, 4; Basketball, 3, 4; Track, 3, 4.

MACK BOMER, Clinton; Ministerial Association.

JAMES BOOTH, West Point; B.A., Physics; **Collegian,** 1; Pre-Med Club, 1; Journalism Club, 2.

Sixth Row:

JERE BOOTH, West Point; B.A., Language; **Collegian,** 3.

JAMES BOOTH, Mathiston; Pre-Med Club.

JOSEPH BOWDEN, Gulfport; B.A., History; Hermenian; **Collegian,** 2.

MARION A. BOYKIN Morton; B.S., Mathematics.

Seventh Row:

DAVID ALLEN BRABHAM, New Orleans, La.; B.A., History.

ALICE BRADFORD, McComb; B.A., Education; Hermenian Literary Society, 4; Writer's Club, 4; Dramatic Club, 4; **Collegian,** 4.

BEVERLY BRADFORD, McComb; B.A., Education; Hermenian Literary Society, 4; Writer's Club, 4; Dramatic Club, 4; **Collegian,** 4.

JOHN MARK BRIDGES, Drew; B.A., Bible; Ministerial Association.

THE SENIORS

Amelio and his Lidia.

First Row:

JOE BRIGANCE, Gloster; B.A., Physical Education; Football, 2, 3, 4; "M" Club, 2, 3, 4; President of class, 4.

ROY SHELBY BRIGANCE, Gloster; B.A., Sociology; Chorale Choir, 2 ,3, 4; Philomathean, 2, 3, 4; Cheer Leader, 3; Vice-President of Class, 3; BSU, 2, 3, 4.

MAYO BROWN, Jackson; B A., Bible; Ministerial Association, 1, 2, 3, 4.

HENRY BUCKLEW, Laurel; B.A., Sociology; Ministerial Association, 3, 4.

Second Row:

J. P. BUCKLEY, Jackson; B.S., Biology.

HARLAN DUANE BURKE, Raymond; B.S., Physics; Fellowship, Physics Department.

JEAN SCOTT BURLESON, Raymond; B.A., Voice; Philomathean.

RAYMOND BURLESON, Raymond; B.A., Business Administration; Philomathean.

Third Row:

LAVERNE J. BUTLER, Mize; B.S., Chemistry.

JAMES HERBERT CAMPBELL, Jackson; B.S., Chemistry.

GEORGE ARDEN CAMZONERI, Lebanon Junction, Ky.; B.A., Sociology; Ministerial Association, 1, 2, 3, 4; Chorale Choir, 1, 2, 3, 4; Track, 2, 3, 4; BSU, 1, 2, 3, 4; Mission Band, 1, 2, 3, 4.

RAY WAYNE CARPENTER, New Augusta; B.A., Physical Education; Fellowship in Physical Education.

Fourth Row:

JAMES VARDAMAN CARR, Clinton; B.A., History and Physical Education; "M" Club, 3, 4.

JOYEE VAN OSDOL CLARKE, Pascagoula; B.A., English; YWA, 1, 2; BSU, 1; Volunteer Mission Band, 1, 2.

JAMES AVERY CLARKE, Decatur; B.A., Bible; Ministerial Association, 2, 3, 4; Young Men's Mission Council, 4.

JAMES EDWARD CLARK, Carthage; B.A., History.

Fifth Row:

EMMETT WAYNE COLEMAN, Louisville; B.A., English; Philomathean; Ministerial Association, 1, 2, 3, 4; Chorale Choir, 1, 2, 3; BSU, 1, 2, 3, 4; State President, 3.

MELBA LEE COLLIER, Pelahatchie; B.A., Business Administration; YWA, 1, 2, 3, 4; Secretary, 2; Philomathean, 1, 2, 3, 4; EKK, 1, 2, 3, 4; **Collegian,** 1, 2, 3,; TRIBESMAN, 4; Band, 1, 2, 3, 4.

JOE M. COOPER, Oakland; B.A., English; BSU Executive Council, 2, 3, 4; Ministerial Association, 1, 2, 3, President, 4; Volunteer Mission Band, 1, 2, 3, 4, President, 3; Vice-President of Class, 2; Who's Who in American Colleges, 4.

WILMA STINSON COOPER, Oakland; B.A., English; Volunteer Mission Band, 1, 2, 3, 4; Ministers' Wives Association.

First Row:

JAMES E. CONEY, Jackson; B.A., Sociology; Volunteer Mission Band, 1, 2, 3; Hermenian, 2; Chorale Choir, 1; BSU Greater Council, 1; BSU Executive Council, Treasurer, 2.

CLAUDE LEE COTHERN, Holmesville; B.A.

NONIE PEARL COWARD, Ludlow; B.A., Business; Volunteer Mission Band, 3, 4; BSU, 3, 4.

MARY CULLOM, McComb; B.A., English; YWA, 3, 4.

Second Row:

BONNIE LEE CULPEPPER, Collinsville; B.A., Commerce; Hermenian, 3, 4; YWA.

VIRGIL D. DAVIS, Crystal Springs; B.A., Bible and History; Ministerial Association, 3.

JACK DEARING, Newton; B.A., Psychology.

JUDSON GLYNN DeFOORE, Sidon; B.A., Business; Band, 1, 2, 3; Biology Fellow, 1; Chemistry Fellow, 2.

Third Row:

LESTER ODELL DEWEASE, Noxapater; B.A., Bible; Ministerial Association.

R. PHILIP DICKINSON, Brookhaven; B.S., Botany; Track, 1, 2, 3, 4; Botany Fellow.

JO DUGGAN, Greenwood; YWA, 3, 4; Volunteer Mission Band, 3, 4; Chorale Choir, 3, 4; Chemistry Club, 3; Publicity Chairman of YWA, 4.

LEX MALCOLM DUNLAP, Amory; B.A., Economics.

Fourth Row:

ELEANOR ANN EAST, Brookhaven; B.A., Sociology; YWA; Volunteer Mission Band.

J. FRANK EVANS, JR., Jackson; B.S., General Science; "M" Club, 2, 3, 4; Basketball, 2, 3, 4; Baseball, 2, 3, 4.

PETE EVANS, Union; B.A., Sociology; "M" Club, 3, 4; Ministerial Association, 1, 2, 3, 4; Student Executive Council, 3, 4.

STERLING FANCHER, Union; B.A., Business Administration; Philomathean.

Fifth Row:

KATHRYN FARRELL, Holly Bluff; B.A., English; Tribal Playhouse, 3, 4; Hermenian, 3; Feature Editor of **Collegian,** 4; Literary Editor of **Arrowhead,** 4; Fellowship, English, 3, 4.

ROSA NELL FERGUSON, Clinton; B.A., English, YWA.

FELIX MARION FERRELL, Utica; B. A.

MILLER LEE FERRELL, Greenville; B.A., English; Hermenian, 2; Volunteer Mission Band, 1, 2, 4; Ministerial Association, 2, 4; BSU, Greater Council; 4; Business Manager of 1949 TRIBESMAN, 4; **Arrowhead** Staff, 4.

Sixth Row:

BENJAMIN R. FREEMAN, McComb; B.S., General Science.

PATRICIA ANN FULLILOVE, Vaiden; B.A., English.

LANORE BUFKIN FULTON, Gulfport; B.A., English and Physical Education; Physical Education Fellowship, 4; Philomathean, 2; Favorite, 1, 2, 4.

STANLEY RAYMOND FULTON, Neshoba; B.A., Physical Education; "M" Club, 1, 2, 4; Football, 1, 2, 4; Track, 1, 2; Vice-President of Class, 1.

Seventh Row:

BILLIE MARIE GAMMONS, Belzoni; B.A., Education; EKK, 4; Philomathean, 4; YWA, 3, 4; BSU, 3, 4.

RALPH RUSSELL GERMANY, Jackson; B.S., Business Administration.

AMELIO GIANNETTA, Rome, Italy; B.A., Education; Ministerial Association, 4; Volunteer Mission Band, 4.

DOROTHY SMITH GILBERT, Hermanville; B.A., Bible.

THE SENIORS

Mary was one of Dr. Nelson's secretaries.

First Row:

JAMES P. GILBERT, Clinton; B.A., Bible; Ministerial Association; Track, 3.

BESSIE RUTH GILDER, Vardaman; B.A., Business; YWA; EKK; Home Economics Club.

ERIS JEAN GINN, New Orleans, La.; B.S., Sociology and Business.

BARBARA ANN GIVEN, Ripley, Tenn.; B.A., Sociology; Secretary, Junior Class, 3; Poster Chairman, BSU Council, 3; Vice-President, Women's Student Government Association, 3; President, Women's Student Government Association, 4; BSU Greater Council, 4; YWA; Volunteer Mission Band.

Second Row:

EDGAR THOMAS GLOVER, High Point, N. C.; B.A., History; Ministerial Association.

ERIN GOODIN, Louisville; B.A.

VIRGIE LEE GOODSON, Ellisville; B.A., English; Ministers' Wives Association, 3; Senior Class Sponsor, 3; Hermenian, 3.

LESLIE E. GOODWIN, Hardy; B.S., Physics; Philomathean, 2, 3, 4; Sergeant-at-Arms, 4; Tribal Playhouse, 2, 3, 4, Business Manager, 4; International Relations Club, 3, 4; Business Manager, **Collegian,** 4; Assistant Business Manager, **Collegian,** 3; Mathematics Fellowship, 3, 4.

Third Row:

BETTY LEE GORDON, Clinton; B.A., Music; International Relations Club, 3, 4; Hermenian, 1, 2; Volunteer Mission Band, 2, 4; YWA, 3, 4; Chorale Choir, 1, 2, 3, 4, Historian, 3; Tribal Playhouse, 2, 3, 4, Vice-President, 4; Fellowship, Foreign Languages; Who's Who In American Universities and Colleges, 4.

DORIS R. GRANBERRY, Taylorsville; B.A., Commerce; Tribal Playhouse, 3, 4; Philomathean, 4.

ELEANOR MERLE GRAVES, Webb; B.A., English.

HOWARD GREEN, Crystal Springs; B.A., Physical Education; Executive Council, Student Body, 1; "M" Club, 1, 2, 3, 4; Football, 2, 3, 4; Vice-President, Student Body, 4.

Fourth Row:

KATHERINE GREEN, Leaf; B.A., Sociology.

LILY BETH GREER, Bogue Chitto; B.A., English.

N. F. GREER, JR., Bogue Chitto; B.A., Bible; Ministerial Association.

EVANS GREMILLION, JR., Jackson; B.A., Music; Chorale Choir, 3, 4.

Fifth Row:

JAMES GRIFFITH, Monticello; B.A., English; Ministerial Association, BSU.

CECIL CLARENCE GRISSOM, Stringer; B.S., Chemistry.

WILLIAM F. GUYNES, Jackson; B.A., Physical Education; "M" Club, 1, 2, 3, 4; Baseball, 1, 2, 3, 4; Band, 4.

ANDREW E. HAMILTON, Port Gibson; B.S., Mathematics; Ministerial Association.

First Row:

JOE FRANK HAMILTON, Memphis, Tenn.; B.S., Zoology; Chorale Choir, 1, 2, Vice-President, 3, President, 4; Hermenian, 1, 2, 3, 4; Pre-Med Club, 3, 4; Volunteer Mission Band, 1, 2, 3, 4; BSU Greater Council, 1, 2, 3, 4; TRIBESMAN Staff, 3; Who's Who in American Colleges, 4.

HENRY H. HANCOCK, Monticello; B.A., Social Science.

RICHMOND HANCOCK, Jackson; B.A., English; Volunteer Mission Band, 1, 2, 3, 4; Ministerial Association, 1, 2, 3, 4; BSU., 1, 2, 3.

CECIL W. HANNAFORD, Jackson; B.S., Business Administration; Chorale Choir, 2, 3.

Second Row:

MARGARET HARMON, Union; B.A., English; BSU, 3, 4; Chorale Choir, 3, 4; Tribal Playhouse, 3, 4; Robed Choir, 3; Volunteer Mission Band, 3, 4.

NORMAN EDMOND HARPER, Jackson; B.A., Sociology; Philomathean, President, 4.

WILLIS BRYANT HARVEY, Forest; B.A., English; Pre-Med Club, 1, 2, 3, 4; Fellow, Chemistry, 3; Hermenian, 1, 2, 3, 4, Treasurer, 1; Track, 2.

TERRY BRYAN HATCHETT, Glasgow, Ky., B.A., Sociology; Philomathean, 3, 4; Volunteer Mission Band, 2, 3, 4; Ministerial Association, 2, 3, 4; Fellow, Sociology, 4; Band, 3; BSU, 2, 3, 4.

Third Row:

GLORIA HAYNIE, Gretna, La.; B.A., English; Hermenian, 3; YWA, 2, 3, 4; **Collegian,** 2; Class Reporter, 3; Volunteer Mission Band, 2, 3, 4; EKK, 3.

JOHN W. HEAD, Ruleville; B.S., Chemistry.

WILLIAM L. HEARN, Laurel; B.A., Bible.

WILLIAM L. HEATH, New Albany; B.A., Bible; Philomathean, 4; Ministerial Association, 1, 2, 3, 4.

Fourth Row:

WILBURN JAMES HEMBY, Magee; B.A., Bible; Ministerial Association.

D. A. HEMPHILL, Bude; B. A., History.

JAMES D. HITT, JR., Vicksburg; B.A., Psychology; Editor, **Collegian,** 4.

LUCIEN R. HODGES, Wesson; Pre-Med Club, 3, 4; Chemistry Club, 3.

Fifth Row:

SYLVIA JUNE HOLT, Clovis, New Mexico; B.A., Sociology; EKK, 2, 4; Hermenian, 2, 4; Tribal Playhouse, 2, 4; Volunteer Mission Band, 2; YWA, 2, 4; BSU, 1, 2, 4; **Collegian** Staff, 2; TRIBESMAN Staff, 2; Women's Student Government Council, 2; Band, 2; Chorale Choir, 2.

JUNE WILLIAMS HONEYCUTT, Grenada; B.A., English; Volunteer Mission Band, 3, 4.

JOE EARL HORTON, Jackson; B.A., Psychology and Education.

MARTHA HOUSTON, Jackson; B.A., Physical Education; Women's Student Government Council, 4; EKK, 1, 2.

Sixth Row:

NORA ESTHER HOWARD, Star; B.A., English; BSU, 1; YWA, 1, 2; Hermenian, Secretary, 2; Volunteer Mission Band, 1; Chorale Choir, 1.

WILLIAM CLYDE HOWARD, JR., Water Valley; B.A., Physical Education; "M" Club, 2, 3, 4; Football, 2, 3, 4; Track, 2; Fellow, Physical Education, 2, 3, 4.

ROBERT WAYNE HOWELL, Jackson; B.S., Botany; Fellow, Botany.

SARAH LOUISE HOWELL, McComb; B.A., English; Tribal Playhouse, 3, 4; Volunteer Mission Band, 3, 4; YWA, 3, 4; Writer's Club, 4; International Relations Club, 3.

Seventh Row:

HARRY MAX HUGHES, Millville, Fla.; B.A., Sociology, Ministerial Association, 1, 2, 4; Volunteer Mission Band, 1, 2, 4.

BOBBIE GENE HUNDLEY, Vicksburg; B.S., Biology; Pre-Med Club, 2, 3.

LaVERN INZER, Rayville, La.; B.A., Physical Education; "M" Club, 3, 4; Hermenian, 2; Ministerial Association, 1, 2, 3, 4; Volunteer Mission Band, 3, 4.

JOHN H. JENNINGS, Prentiss; B.A., Physical Education; "M" Club, 1, 2, 3, 4; Football, 1, 2, 3, 4.

THE SENIORS

How did this happen?

First Row:

BETTY LYNN JOHNSON, Walnut Grove; B.A., English.

THOMAS JEFFERSON JOHNSON, Brookhaven; B.A., Sociology; Ministerial Association; Volunteer Mission Band.

JAMES FLOYD JOHNSTON, Carthage; B.S., Business.

WELDON K. JOHNSTON, JR., Jackson; B.S., Psychology; Hermenian, 3; Tribal Playhouse, 3; **Arrowhead** Staff, 4; Band, 3, 4; Drum Major, 4.

Second Row:

DONALD SCOTT JONES, Crystal Springs; B.S., Chemistry; Pre-Med. Club, 1, 2; Blue Moods Orchestra, 1, 2, 3; Band, 1, 2, 3, 4; Chemistry Club, 4.

HINDS EUGENE JONES, Mize; B.A., Physical Education.

HELEN JUANITA KELLY, Moss; B.A., English; **La Cadena** Staff, 3; **Collegian** Staff, 3; Hermeniand; EKK; YWA; BSU Council; Volunteer Mission Band, 3, 4. Program Chairman, 4; Fellowship in English, 4.

EDITH KING, Mt. Olive; B.A., Sociology; EKK, 1, 2, 3, 4; Hermenian, 1, 2; YWA; BSU; Home Economics Club, 4; Secretary, Senior Class.

Third Row:

HAROLD MOORE KNOX, Russell; B.A., Languages; Hermenian; Instructor in Languages, 3, 4.

CHARLES KROUT, Columbia; B.A., Physical Education; "M" Club, 3, 4; Football 3.

LUTHER W. LAWRENCE, Jackson; B.A., Business; Baseball, 2, 3, 4; "M" Club.

GEORGE FREDERICK LEE, Mobile, Ala.; B.A., English; Volunteer Mission Band, 3, 4; Ministerial Association, 3, 4; Secretary, 4.

Fourth Row:

WILLIAM HENRY LEE, Mobile, Ala.; B.A., Language; Ministerial Association; Hermenian; Fellowship in Foreign Languages, 2, 3, 4.

ARTHUR H. LESLIE, Grenada; B.A., Bible; Ministerial Association, 1, 2, 3, 4.

BILLY O. LEWIS, Kentwood, La.; B.A., Business; Student Body Executive Council, 4; Cheerleader, 4; Hermenian, 3, 4.

FLORENCE ELLA LEWIS, Lodi; B.A., English; BSU; Hermenian; YWA; Tribal Playhouse; Volunteer Mission Band; **Collegian** Staff, 3; **La Cadena** Staff, 3, 4.

Fifth Row:

ALBERT A. LOVELL, Alexandria, La.; B.S., Physics; Fellowship in Physics and Chemistry.

ROBERT LOWE, Clinton; B.A., Bible; Ministerial Association, 2, 3, 4.

PURVIS C. LUNA, Hazlehurst; B.S., Biology; TRIBESMAN Staff, 1; Philomathean.

JIMMY LEROY McCALEB, Columbus; B.A., English; President, Freshman Class; Volunteer Mission Band, 1, 2, 3, 4; Ministerial Association, 1, 2; Hermenian, 1, 2, 3, 4; BSU, Executive Council, Second Vice-President, 2; Talent Chairman, 4; State BSU, Second Vice-President, 4; Band, 4; Chorale Choir, 1, 2, 3, 4.

First Row:

D. W. McCULLAR, Courtland, B.A., History; Philomathean, 4; Tribal Playhouse, 4; Fellow, History, 4.

GROVER C. McDONALD, Meridian; B.A., Business Administration.

JOHN GREEN McDONALD, Vicksburg; B.A., History; Ministerial Association.

WILLIAM CALVIN McGEHEE, Bude; B.S., General Science; Pre-Med Club.

Second Row:

LOULA ZELL McKAY, Louisville; B.A., English; EKK, 4; YWA, 4; Hermenian, 4; Volunteer Mission Band, 4.

LUDIE MAGERS, Tupelo; B.A., Bible; Ministerial Association, 1, 2, 3, 4; Volunteer Mission Band, 1, 2.

PARKES MARLER, Harperville; B.A., English; Ministerial Association.

J. RALPH MARSHALL, JR., Hardy Station; B.A., English.

Third Row:

LAWRENCE F. MATULICH, Columbia; B.A., Physical Education; "M" Club, 3, 4; Football, 3, 4; President, Student Body Association, 4.

MARY BETH MAXWELL, Moorhead; B.A., Foreign Language; BSU, 3, 4; Instructor, Foreign Languages.

CLIFTON M. MAYFIELD, Crystal Springs; B.A., Business Administration.

CLYDE R. MEREDITH, Carriere; B.A., Bible; Ministerial Association.

Fourth Row:

JAMES EDWIN MERRITT, Petal; B.A., English; BSU, President, 4; Basketball, 1, 2, 3, 4; Baseball, 1, 2, 3, 4; "M" Club, 1, 2, 3, 4; Volunteer Mission Band, 1, 2, 3, 4; Hermenian, 1, 2; President of Class, 2; Who's Who in American Colleges, 4; Who's Who at M. C., 4.

DONALD JAY METZLER, Flossmoor, Ill.; B.A., Physical Education; "M" Club, 2, 3, 4; Baseball, 2, 3, 4.

ISLA MIDDLETON, Hazlehurst; B.A., Sociology; BSU, 2; Chorale Choir, 1; EKK, 1; Volunteer Mission Band, 1.

WILLIAM MIDDLETON, Graysport; B.S. Biology and Chemistry; Pre-Med Club, 1, 2, 4.

Fifth Row:

JIMMY MITCHELL, Vicksburg; B.A., English; Editor, **Arrowhead,** 3.

PRESTON BRYANT MIXON, Newton; B.A., Sociology.

OTIS CARL MITCHELL, Wesson; B.S., Chemistry.

ROBERTA MOAK, Hollywood, Fla.; B.A., Music.

Sixth Row:

J. E. MOAK, Bogue Chitto; B.A., Social Science; Ministerial Association, 4.

PATRICIA MOORE, Mt. Olive; B.A., English; Chorale Choir, 1, 2; Hermenian, Sponsor, 4; BSU Executive Council, Poster Chairman, 2; YWA, 2; EKK, 2; Who's Who at Mississippi College, 2; **La Cadena,** 2.

BENNY MOORE, McComb; B.A., History; Who's Who at Mississippi College, 1; Chorale Choir, 1, 2; Ministerial Association, 1, 2, 4; Hermenian, President, 4; Debating, 4; BSU, 1, 2, 4; Cheerleader, 1, 2; Chrestman Hall Student Government Council, 2; Freshman Boys' Quartet, 1; Lyceum Council, 4.

JERRY MORSE, Hattiesburg; B.A., Mathematics; BSU, 2; Mission Band, 2, 4.

Seventh Row:

JEANNIE LIPSEY MUSE, Clinton; B.A., English.

CORWIN G. MUSE, JR., Clinton; B.A., Physical Education; Basketball, 1, 2, 3, 4; Track, 2, 3; Football, 1, 2, 3.

BILLIE MYERS, Jackson; B.A., Sociology; Hermenian, 4; Chorale Choir, 3, 4; YWA, 4; EKK, 4.

FAYE MYERS, Forest; B.A., Sociology; Hermenian, 3, 4; Volunteer Mission Band, 3, 4; YWA, Vice-President, 3; BSU, Greater Council, 3; Fellow, Sociology.

THE SENIORS

Sound advice from Miss America.

First Row:
CARL R. NELSON, Cleveland; B.A., Bible; Ministerial Association.

MARTHA RUSHING NELSON, Cleveland; B.A., English; Ministers' Wives Association.

EVA LOUISE NICHOLSON, Vicksburg; B.A., English.

WILMER C. ODOM, Stonewall; B.S., Chemistry; Hermenian, 3, 4; Pre-Med Club, 3, 4; Fellow, Zoology.

Second Row:
CARL JOHN OLANDER, Morgan City; B.S., Chemistry; Band, 1, 2, 3; Chorale Choir, 1, 2; Cheerleader, 2, 3; Head Cheerleader, 4; Pre-Med Club, 1, 2, 3, 4; "M" Club, 4; Philomathean, 1, 2; Basketball Manager, 3; Tribal Playhouse, 3, 4.

ROY C. PERDUE, Clinton; B.A., Physical Education and History; Fellow, Physical Education.

MAX PHARR, Booneville; B.S., General Science; Football, 1.

NOEL GRAY PHILLIPS, JR., Slate Springs; B.S., Chemistry; Pre-Med Club, 1, 2.

Third Row:
CHARLES LOCKWOOD PHIPPS, Florence; B.A., Bible; Ministerial Association.

JEWEL CLAIRE PITTMAN, Tylertown; B.A., Piano; **Collegian** Staff, 1, 2, 3; TRIBESMAN, Snapshot Editor, 4; Class Reporter, 4; YWA., 1, 2, 3; Music Chairman, 4; EKK, 1, 2, 3, Vice-President, 4; Volunteer Mission Band, 1, 2, 4; Chorale Choir, 1, 2; Women's Student Government Council, 3; BSU, Greater Council, 4.

JAMES LOUIE POYTHRESS, Meridian; B.A., Bible; Ministerial Association, 3, 4; Hermenian, 3, Vice-President, 4; BSU, 3, 4; Volunteer Mission Band, 3, 4.

RICHARD ELWYN PRICE, Corinth; B.A., Sociology; Volunteer Mission Band, 3, 4; Ministerial Association, 3, 4.

Fourth Row:
SYLVESTER DEWEY PURSER, JR., Yokena; B.S., Biology; Pre-Med Club, 3, 4; Fellow, Biology, 4.

SUE PURYEAR, Mt. Pleasant; B.A., Psychology; Philomathean, 1, 2, 4; **Collegian** Staff, 1, 2, 3, 4.

MARTHA MARIE RACKLEY, Pontotoc; B. A., English; Philomathean, 3, 4; BSU, 3, 4; YWA, 3, 4; Volunteer Mission Band, 3, 4.

CHARLES RAKESTRAW, Hickory Flat; B.A., Bible; Ministerial Association.

Fifth Row:
FRED RATLIFF, JR., Clinton; B.A., Business.

HENRY MILTON RAYFORD, Prichard, Ala.; B.A., Bible; Ministerial Association, 3, 4.

JAMES REEDY, Robinsonville; B.A., English; Fellow, English, 3; **Collegian,** Associate Editor, 1; Tribal Playhouse, Secretary, 1; BSU, Greater Council, 1; **Collegian,** Assistant Business Manager, 3; **Collegian,** Editor, Jan.-June, '49.

ELLIS RICHARDSON, Gholson; B.A., Religious Education.

First Row:

FRANK THOMAS RIVES, Lena; B.S., Mathematics; Fellowship in Physics, 3, 4.

JAMES WILLIAM ROGERS, Collins; B.A., Sociology; Who's Who at Mississippi College, 3, 4; BSU Executive Council, Sunday School Representative, 4.

ROBERT ROSS, Jackson; B.A., Business; "M" Club; Baseball, 3.

ROBERT FRANK ROWSEY, Pope; B.S., Mathematics.

Second Row:

ROY RAY RUSSELL, Braxton; B.A., English; **Arrowhead** Staff, Feature Editor, 3, 4; Philomathean Reporter, 4; Tribal Playhouse; Football, 3.

JOHN E. RUTLEDGE, Okolona; B.S., Business.

SMITH SANDERS, Harperville; B.A., History.

JAMES LEWIS SARTIN, McComb; B.A., Psychology.

Third Row:

GORDON H. SATHER, Milwaukee, Wis.; B.A., Bible; Ministerial Association, 2, 3, 4, Chorister, 4; Volunteer Mission Band.

FAYE SAUCIER, Biloxi; B.A., Music Education; EKK; BSU; Choral Choir, 3, 4; TRIBESMAN Staff, 4.

HOWARD SCARBOROUGH, Harrisville; B.A., Sociology; Ministerial Association, 2, 3, 4, Secretary, 3.

WILBUR SCHLICHTING, Del Norte, Colo.; B.A., Bible; Ministerial Association, 2, 3, 4.

Fourth Row:

E. B. SELAE, JR., Dallas, Texas; B.A., Business; BSU.

HAROLD SEITZ, Louisville, Ky.; B.A., History; Vice-President, Freshman Class; Hermenian, 1, 3, 4; International Relations Club, 3, 4; Fellowship in Political Science, 3; Fellowship in History, 4.

CORTEZ SELLERS, Magee; B.A., Bible; Ministerial Association, 3, 4.

DOROTHY SHAMBURGER, Meridian; B.A., English; Ministerial Wives' Association.

Fifth Row:

H. GORDON SHAMBURGER, Meridian; B.A., Bible; Ministerial Association, 4; Hermenian, 3.

JIM SHANAHAN, Jackson; B.A., Sociology.

ROMA KATHRYN SHIVERS, Shivers; B.A., Business Education; YWA; 2, 3, 4; Hermenian, 3, 4; EKK; Fellowship in Physical Education, 4.

A. FRITZ SIMMONS, Poplarville; B.A., Sociology.

Sixth Row:

BOBBY EUGENE SIMMONS, Clarksdale; B.A., History; Vice-President, Sophomore Class; Volunteer Mission Band, 1, 2, 3, 4, Vice-President, 3, President, 4; Ministerial Association, 1, 2, 3, 4; BSU Executive Council, VMB Representative, 4; Football, 1, 2, 4.

ALFRED PHILLIPS SKINNER, Nashville, Tenn.; B.A., Religious Education; Chorale Choir, 4; **Collegian** Staff, 4; **Arrowhead** Staff, 4.

WILTON E. SLOAN, Millville, Fla.; B.A., Bible; Ministerial Association.

CHARLES GROVER SMITH, Clinton; B.A., English; **Arrowhead** Staff, Sports Editor, 3, 4; **Collegian** Staff, 2, 3, 4, Sports Editor, 3, 4; **Commercial Appeal,** Sports Reporter, 2; Tribal Playhouse, 3, 4, Vice-President, 4; Pre-Med Club, 1.

Seventh Row:

FRANK HART SMITH, Greenwood; B.A., History and English; Reporter of Sophomore Class; Chairman, Student Chapel Programs, 2; **Collegian** Staff, Make-up Artist, 2, 4; **Arrowhead** Staff, Feature Writer, 4; BSU Executive Council, TU Representative, 4; TRIBESMAN Staff., 2; Editor of TRIBESMAN, 4; Fellowship in English, 4; Who's Who in American Universities and Colleges, 4; Track, 2, 4.

MARCUS PHILLIPS SMITH, Decatur, B.A., English; Ministerial Association, 3, 4; Volunteer Mission Band, 4; Philomathean, 4.

SARAH CRISP SMITH, Miami, Fla.; B.A., English; Hermenian, 1, 2, 4; Ministerial Wives' Association, 2, 4.

TRUETT SHELTON SMITH, Lucian; B.A., English; Hermenian, 1, 2, 3, 4; Ministerial Association, 1, 2, 3, 4; Tribal Playhouse, 2.

THE SENIORS

"You all come—If you can't come, write."

First Row:

CHESLEY C. SNELL, JR., Jackson; B.A.

RUSSELL C. SNOW, JR., Fort Payne, Ala.; B.S., Physics.

THOMAS H. SNOWDEN, Meridian; B.A., Languages.

FREDERICK K. SPELL, Columbia; B.S., Biology.

Second Row:

FRED SPENCER, Clinton; B.S., Mathematics; "M" Club, 4.

JOSEPH H. STEINWINDER, Jackson; B.A., History; IRC, 1, 2; Hermenian Literary Society, 1, 2, 3, 4, Critic, 3; Dramatic Club, 1, 2, 3, 4, Vice-President, 3, President, 4; Fellowship in History, 1, 2, 3, 4.

DARTY F. STOWE, Trion, Ga.; B.A., Bible; Ministerial Association.

J. L. STRITTMAN, Meadville; B.A., History; Ministerial Association, 1, 2, 3, 4; Hermenian Literary Society, 1.

Third Row:

JOE R. SULLIVAN, Sylvarena; B.A., Business.

SHIRLEY SULLIVAN, Jackson; B.A., History; Secretary-Treasurer of Student Body; President of Women's Student Government; EKK, 1, 2, 3, Program Chairman; Who's Who in American Colleges & Universities; Miss M.C.; Campus favorite, 1, 2, 3; International Relations Club, 2, 3.

WILLIAM SWENSON, Minneapolis, Minn.; B.A.; English; Ministerial Association; Philomathean Literary Society.

VIRGINIA TERRY, Bells, Tenn.; B.A., History; Volunteer Mission Band; YWA, 3, 4; International Relations Club, 3.

Fourth Row:

FRANK H. THOMAS, Vicksburg; B.A., English; Hermenian Literary Society, 4; Ministerial Association, 3, 4; **Arrowhead,** Feature Editor, 3, Editor, 4.

WILLIAM H. THOMPSON, Gunnison; B.A., Physical Education.

POLLY TIMS, Meridian; B.A.

DICK VINSON, Pinola; B.A., English; **Collegian,** Sports Editor, 2; Fellowship in Spanish, 2; Fellowship in Psychology & Education, 2.

Fifth Row:

WILLIAM C. WAITS, Bobo; B.A., Social Science; Chorale Choir, 3.

ROMA JEAN WALDROP, Newton; BSU, 3, 4; Hermenian Literary Society, 3, 4; EKK, 3; YWA, 3, 4.

BONNIE RUTH WALKER, Calhoun City; B.A., English; Women's Student Government Council, 2; EKK, 3; YWA, 2, 3; Hermenian Literary Society, 2; Fellowship in English.

EARNESTINE WALKER, Rolling Fork; B.A., Mathematics; Hermenian Literary Society; YWA.

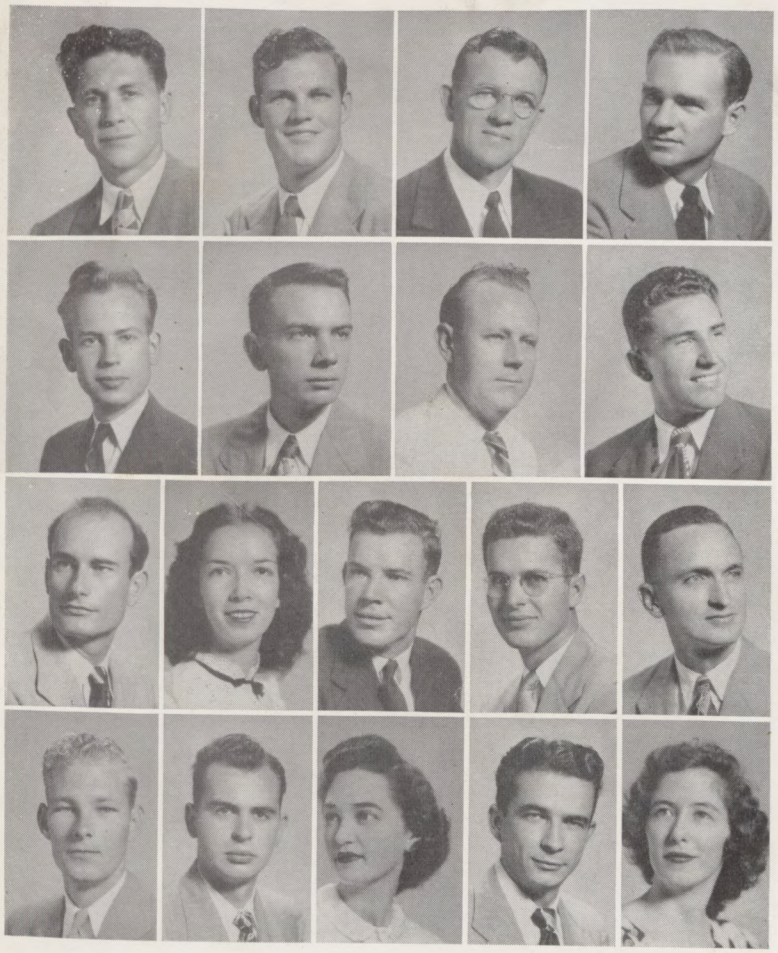

First Row:

WILLIE EARL WALKER, Vicksburg; B.A.

CURTIS HILTON WALLACE, Forkville; B.A., Business.

JOHN DALLAS WALLACE, Sikeston, Mo.; B.A., Bible; Ministerial Association.

MALCOLM E. WAREN, Grace; B.A.; Football, 1, 2; "M" Club.

Second Row:

ROBERT O. WEBBER, Washington, D. C.; B.A.; Psychology.

WILLIAM S. WELCH, Soso; B.A.; Chemistry; Dramatic Club; Hermenian Literary Society.

GRADY WELLS, Clinton; B.S.; Mathematics.

HERMAN DOUGLAS WELLS, Jackson; B.A., Business and Physical Education; "M" Club, President, 4; Football; Baseball; Golden Gloves Champion 1947-48.

Third Row:

ONOUS JOHN WELLS, JR., Jackson; B.A., Chemistry.

IMOGENE WEST, Camden; B.A., English.

JAMES WHATLEY, Louisville; B.A.

JOHN PURSER WHITE, McComb; B.A., History.

H. PAUL WHITTEN, Weir; B.S., Physics; **Collegian** Staff, 1, 2; Physics Assistant, 2, 3.

Fourth Row:

FLOYD GAYLE WILBORN, JR., Poplarville; B.A., Mathematics.

HOWARD EDD WOODS, Trion, Ga.; B.S., Science; "M" Club, Secretary, 3; Junior Representative to Student Council, 3; BSU, 1, 2, 3; Football; Track.

ETHEL DEAN WRIGHT, Jackson; B.A., English; Hermenian Literary Society, Critic, 3, 4; YWA, 3, 4; EKK, 3, 4; BSU Greater Council, 3; Choir, 3, 4.

EVAN M. WRIGHT, Jackson, La.; B.A., Business; BSU; Hermenian.

NAN CARTLEDGE, Winona; B.A., History.

MacRae and the boys parade in Jackson

Britt, Gentry, Williamson, Wall

OFFICERS

TILLMAN BRITT ..... *President*

CHARLES GENTRY ..... *Vice-President*

MOLLY WILLIAMSON ..... *Secretary-Treasurer*

ROBERT WALL ..... *Reporter*

THE JUNIORS

First Row:

PEGGY YOVONNE ABEL, Meridian; ALICE MAY ADAMS, Gloster; MIRIAM E. ADAMS, Pascagoula; BAYLUS RICHARD ALBRITTON, JR., Clinton; WILLIAM ELLZEY AUTRY, Ashland; RANDELL ARBERT BAKER, Forkville; LAMAR OSBY BALL, Leakesville; SELBY FRYANT BARNES, Jackson.

Second Row:

JOHN ROBERT BECK, Jackson; DRUID HOWARD BENTON, Mendenhall; RUTH HANNAH BERRY, Sturgis; VERTIE LEO BERRY, Neely; WALTER F. BISBEE, Memphis, Tenn.; JOSEPH HENRY BLACKMAN, Richton; ALBERT HASTINGS BONDS, Holly Springs; CHARLES LANE BONDS, Holly Springs.

Third Row:

DANIEL B. BOUNDS, Newton; MALCOLM KERR BOWLES, JR., Rolling Fork; CHARLES WILLIAM BOYKIN, Morton; JAMES GARRETT BRADFORD, McComb; CLYDE KENNON BRENT, Biloxi; JESSE NICHOLSON BRIDGES, Holmesville; ROBERT JAMES BRIGHT, Jackson; FLOYD MARCEL BRITT, Jackson.

Fourth Row:

HENRY TILLMAN BRITT, Jackson; MARTHA CAROLYN BROWN, Jackson; JAMES WALTER BRYANT, McComb; JIMMY GERALD BUCKLEY, Prentiss; JAMES FRANKLIN BULLOCK, Bogue Chitto; KENNETH T. BURKETT, Jackson; WILLIAM CLIFTON BURNS, Columbia; EDWIN CARROLL BUSH, Pinola.

Fifth Row:

RICHARD E. CAMPBELL, Chicago, Ill.; WILLIAM ERNEST CAMPBELL, Mt. Olive; WILLIAM RICHARD CAMPBELL, Columbia; HOLMES HOUSTON CARLISLE, Wesson; ORAL LEE CARTER, Carthage; MARION AMELIA CARTLEDGE, Winona; WILLIAM KELLY CHADWICK, Walnut Grove; FRANCES I. CHEATHAM, Yazoo City.

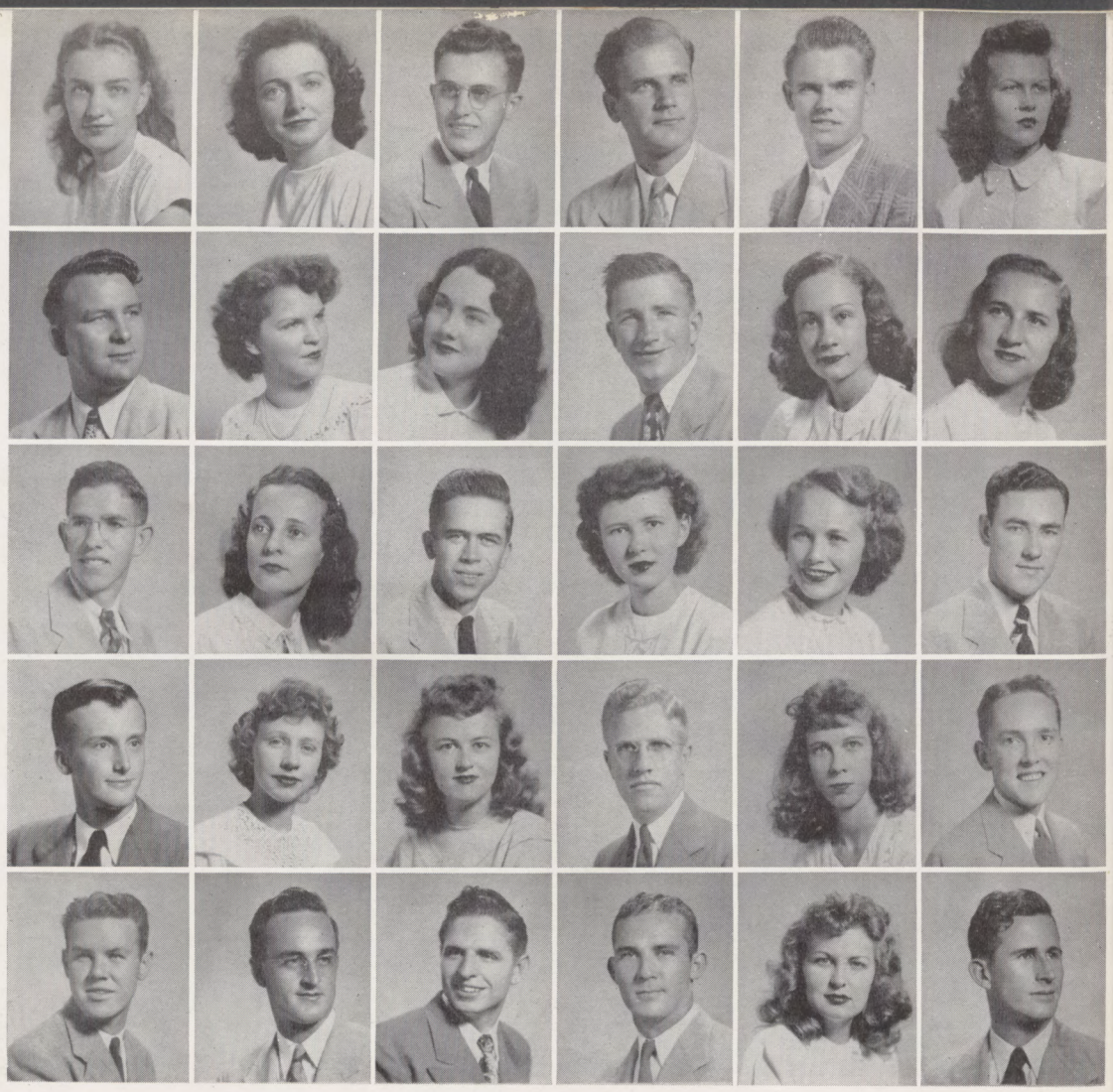

THE JUNIORS

This crew is bound to be up to no good!

First Row:

EVA RUTH CLOWER, Crystal Springs; GWENDOLYN COMPERE, Florence; JOE COTHERN, Richton; ORVAL WILLIAM CRAWFORD, Ludlow; DONALD LESTER CURRIE, Union Church; BETTY DALE, Prentiss.

Second Row:

CLYDE DAVIS, Union; GENEVA DAVIS, Meridian; HILDA DAVIDSON, Union; DORIS DEARING, Newton; BETTIE AGNES DIXON, Vaughan; DOROTHY JANE DORRIS, Portland, Tenn.

Third Row:

THOMAS ABERNATHY DOWNS, Clinton; JUNE EAST, Brookhaven; JAMES EDWARDS, Banner; FRANCES ESTES, Picayune; MARY EVELYN EUBANKS, Pascagoula; CARLESS EVANS, Meridian.

Fourth Row:

JAMES FANCHER, Louisville; BILLIE FARLEY, Pineville, Ky.; BEVERLY FERRELL, Jackson; JOHN FLOWERS, McComb; BETTY FORD, Clinton; DAVID FORD, Jackson.

Fifth Row:

CLAUDE FOSTER, Jackson; PAUL FOSTER, Wesson; CARROLL FREEMAN, Petal; CARL HOYE FULTON, Neshoba; SHIRLEY FUSSELL, Jackson; JOE GAMBLIN, Bruce.

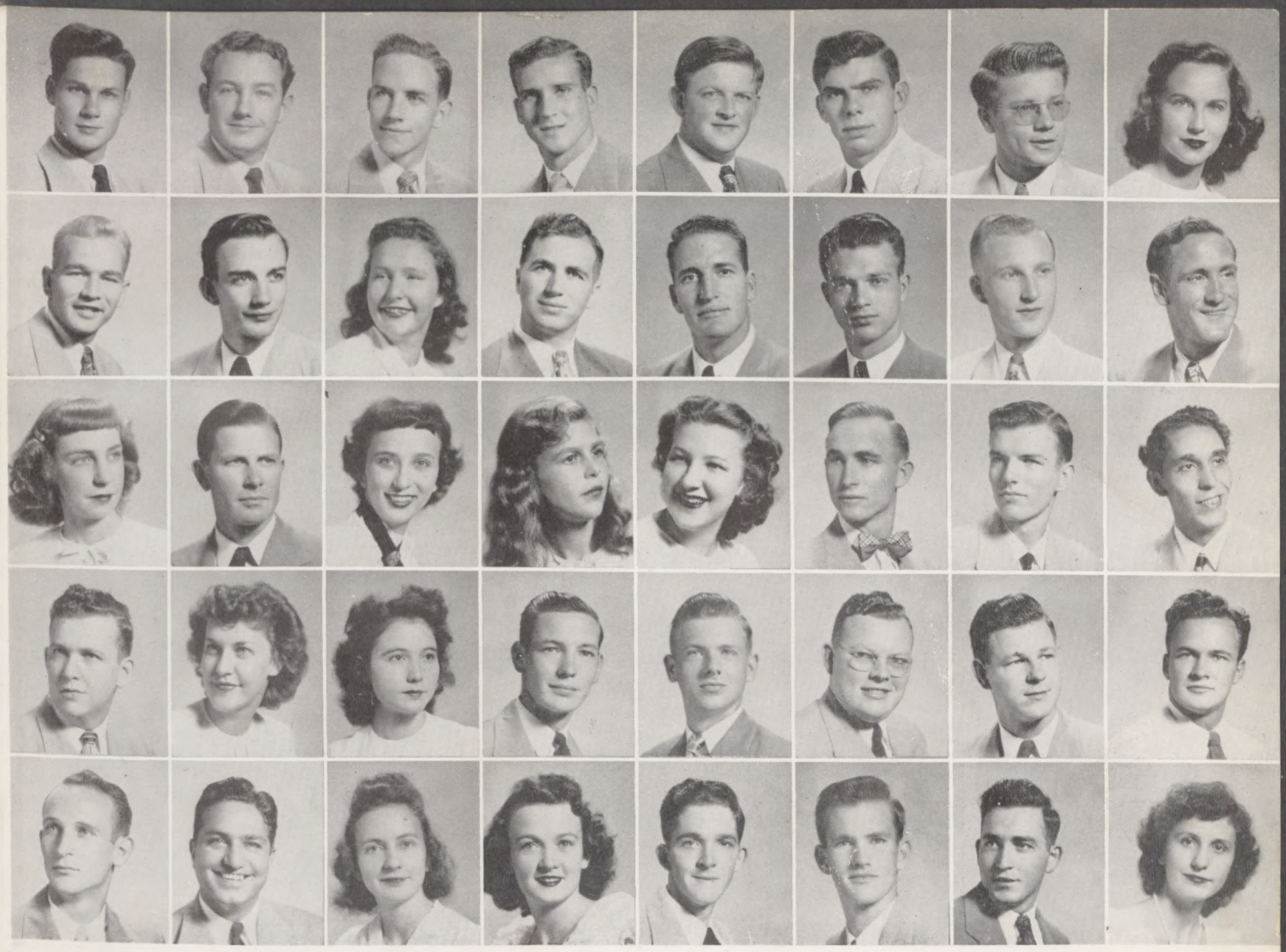

First Row:

CHARLES MELVIN GENTRY, Baldwyn; MERLYN PERRY GILL, Jackson; ROBERT GEORGE WILLIAM GIRLING, Holmesville; LEON R. GOBER, Canton; SAM TERRELL GRAHAM, Okolona; JOHN CONLEY GRAVES, JR., Roxie; THOMAS CHARLES GRESHAM, New Orleans, La.; MARY ETHEL GRIFFIN, Clarksdale.

Second Row:

BILL GUNN, Charleston; JAMES ROBERT GWIN, Chattahoochee, Fla.; LILLIAN JOY HALL, Nashville, Tenn.; GEORGE ARNOLD HANNAFORD, Pittsboro; CHARLES WILLIAM HARDIN, Calhoun City; WILLIAM EDWARD HARDY, JR., Georgetown; JAMES LOUIS HARRELL, Terry; JAMES DUEY HATTON, West Memphis, Ark.

Third Row:

MARGARET MARY HAYDEN, Vaughan; WILLIAM HARVEY HAYNES, Oakland; BOBBIE MAE HAYNIE, Grenta, La.; NELL PEARL HEMPHILL, Florence; BETTYE VAIDEN HERRING, Vaiden; WILLIAM WINFIELD HOFFER, Meridian; LELAND MERTON HOGAN, Purvis; CLIFFORD VANE HONEYCUTT, Starks, La.

Fourth Row:

ROY LEE HONEYCUTT, Grenada; HELEN C. HOOD, Columbia; LOIS MARIE HOWARD, Baxterville; WILLIAM BARKER HOWARD, Water Valley; JESSE LEE HOWELL, Jayess; CARL ROBERT HOWORTH, Jackson; GORDON DENSMORE HOXIE, Jackson; CARL ALLEN HUDSON, Pascagoula.

Fifth Row:

W. J. HUGHES, Pascagoula; FLORIAN EMILE JABOR, Vicksburg; BETTY LOU JACKSON, Natchez; MARGARETTE JEFFCOTE, Cleveland; DEMPSEY LEE JOHNSON, Carthage; ERNEST EUGENE JONES, Hamburg; HOMER E. KEEN, JR., Harrisville; ETHEL KEITH, Hollandale.

THE JUNIORS

The elite meet to eat.

First Row:
JOYCE KENNEDY, McComb; MEDARD PAUL KIRKE, Florence; SHIRLEY DEE KITCHENS, Philadelphia; JOHN WEBB LAMPLEY, Noxapater; DOROTHY JEAN LATHAM, Forkville; WILBUR DARRELL LATHAM, Ludlow.

Second Row:
JAMES LEROY LAWRENCE, Eupora; MARY KATHERINE LAWRENCE, Flora; DUNBAR LEE, Rolling Fork; JOHN NEELY LEE, Clinton; ROBERT EDWARD LEE, Forest; LUTHER STEPHENS LITCHFIELD, Meridian.

Third Row:
CHARLES EDWARD LOFTON, Brookhaven; BARBARA JANE LOVELL, Clinton; MARJORIE LOVELL, Clinton; WILLIAM LOWE, Jackson; ROBERT MARVIN LOWREY, Flora; SCOTT McCAY, Utica.

Fourth Row:
MAJOR McDANIEL, Clinton; PATRICK LINDY McGEE, Dry Branch, Ga.; THOMAS FORD McGEHEE, Bude; DEWEY McKENZIE, Hattiesburg; GERALD FINLIEGH McKENZIE, Tralake; LOTTIE McKENZIE, Greenwood.

Fifth Row:
SADIE MAGEE, Collins; DEWITT MAJURE, Philadelphia; DELLIC A. MARTIN, Osyka; MARTHA JEAN MAY, Silver Creek; BETH ANN MEEKS, Jackson; GLENN MERRILL, Meridian.

First Row:
ALBERT VIRGIL MILLER, Picayune; ORREN CALOWAY MILLER, Louisville; EDWARD L. MOBLEY, Jackson; HODGEN PARKE MONTAGUE, JR., Clinton; VAN M. MORRIS, JR., Columbia; ERNEST B. MYERS, Boyle; JOHN SWANSON NILES, Kosciusko; WALTER HINTON OTT, Osyka.

Second Row:
PATRICIA ANN OVERSTREET, Jackson; ALEY D. OWENS, Terry; EARL FRANK PADEREWSKI, Mobile, Ala.; CLARENCE ABEL PALMER, New Orleans, La.; DOROTHY ANN PARKES, Carthage; JEAN MARIE PATTERSON, New Orleans, La.; LESTER A. PENN, JR., Ludlow; EUGENE BRINSON POLK, Mt. Olive.

Third Row:
DAVID ALFRED P. POLLITT, Philadelphia; HELEN E. PRAY, McComb; CECILE PRICE, Corinth; JOHN ALPHONSO PRICE, JR., Pascagoula; CARNETTE RACKLEY, Pontotoc; ROY MILES RECTOR, Oklahoma City, Okla.; ROBERT HENRY REDDELL, Frisco, Tex.; BETTY JEAN ROBINSON, Pascagoula.

Fourth Row:
ROBERT RICHARD ROGERS, Chicago, Ill.; WENDELL COOPER RUSSELL, Monticello; JOHN ANDERSON SANDIFER, JR., Baton Rouge, La.; ALBERT EARL SATCHER, Hickory; HAROLD D. SCOTT, Mantee; TOMMIE LOU SCOTT, Mantee; DOROTHY MIRIAM SINGLETARY, Jackson; HILDA J. SMITH, Pascagoula.

Fifth Row:
JOHN BRYANT SMITH, Magee; JOSEPHINE C. SMITH, Bentonia, MARY LOU SPEIR, Jackson; JIM PAT SPELL, Columbia; WILLIE PALMER SPIERS, Oakland Springs; HERBERT GLENN STAMPLEY, Bentonia; JAMES FAURIA STAPLES, Pensacola, Fla.; JOYCE ELAINE STEWART, Collins.

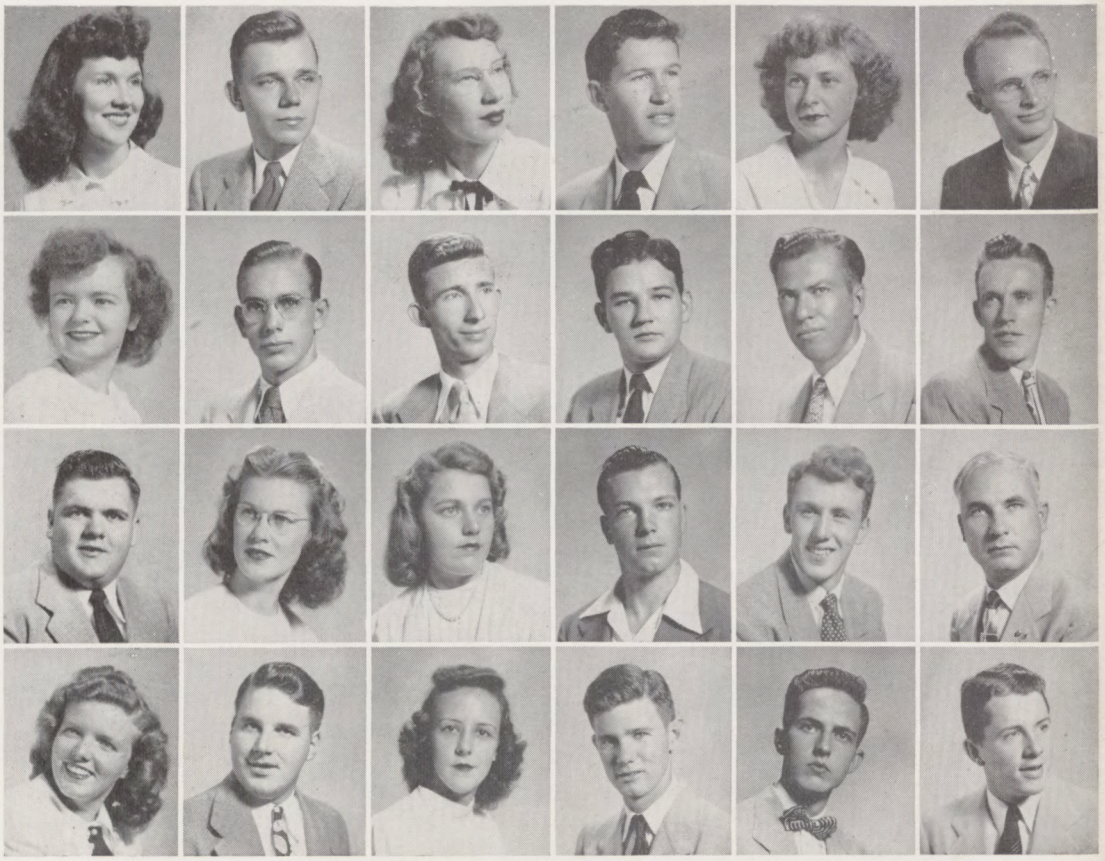

THE JUNIORS

First Row:

JACKIE STEWART, Prentiss; EUGENE STOCKSTILL, Hattiesburg; MARILYN STONE, Washington, D. C.; RAYMOND LEROY STRATTON, Mayersville; DOROTHY SUMRALL, Meridian; RICHARD JOHN SWEETMAN, Clinton.

Second Row:

DONA RUTH SWINDALL, Petal; JAMES ROBERT TAYLOR, Europa; DAN THOMPSON, Columbia; HAROLD THOMPSON, Vicksburg; JAMES THOMPSON, Jackson; HOMER THORNTON, Crystal Springs.

Third Row:

LESLIE TOWNSEND, Winona; EWILDA TRENOR, Louisville; SARAH TRIPLETT, Flora; EDWARD TUCKER, Vicksburg; JAMES TULLOH, Glasgow, Ky.; FOSTER TURNER, Beaumont.

Fourth Row:

BETTY VALENTINE, Jackson; G. L. VanLANDINGHAM, Calhoun City; BESSIE VANCE, Itta Bena; ROBERT WALL, Brookhaven; JOHN WAGGENER, Jackson; CHARLES WALLACE, Lena.

They ran the Textbook Exchange.

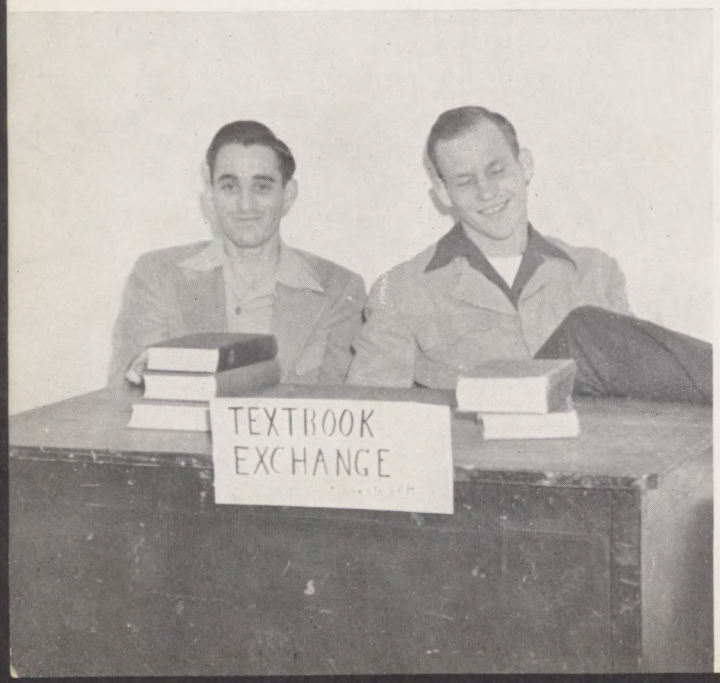

First Row:

WILLIAM WALLACE, Canton; FRANCES WALTON, Newton; JUNE WATKINS, Collins; MARY WELLS, Magnolia; NORMAN GLENN WELLS, Jackson; ASHLEY WHITE, Cleveland.

Second Row:

JOYCE WHITTEN, Shaw; NEAUL EDWIN WHITTINGTON, Meadville; EVELYN WILDER, Tylertown; FREDERICK WILLIAMS, Laurel; FLOYD COLLINS WILLIAMS, Ludlow; JANIE LOU WILLIAMS, Philadelphia.

Third Row:

MOLLY WILLIAMSON, Philadelphia; JACQUELINE WILLIS, Edinburg; HELEN WILSON, Summit; ROLAND WILSON, New Albany; HINTON B. WOOD, McComb; JOHN L. WOOD, Perry, Fla.

Fourth Row:

OSCAR JOHN WOODROW, Jackson; HOMER ALBERT YARBOROUGH, Florence; FRED BORDELON, Jackson; EDMOND BURKE DUCKWORTH, Jackson; MAY FERRELL, Batesville.

Tyler, Ford, Walden, Fail

OFFICERS

CHARLES TYLER ..... *President*

TOMMY FORD ..... *Vice-President*

JEANNE DALE WALDEN ..... *Secretary-Treasurer*

DOROTHY DELL FAIL ..... *Reporter*

THE SOPHOMORES

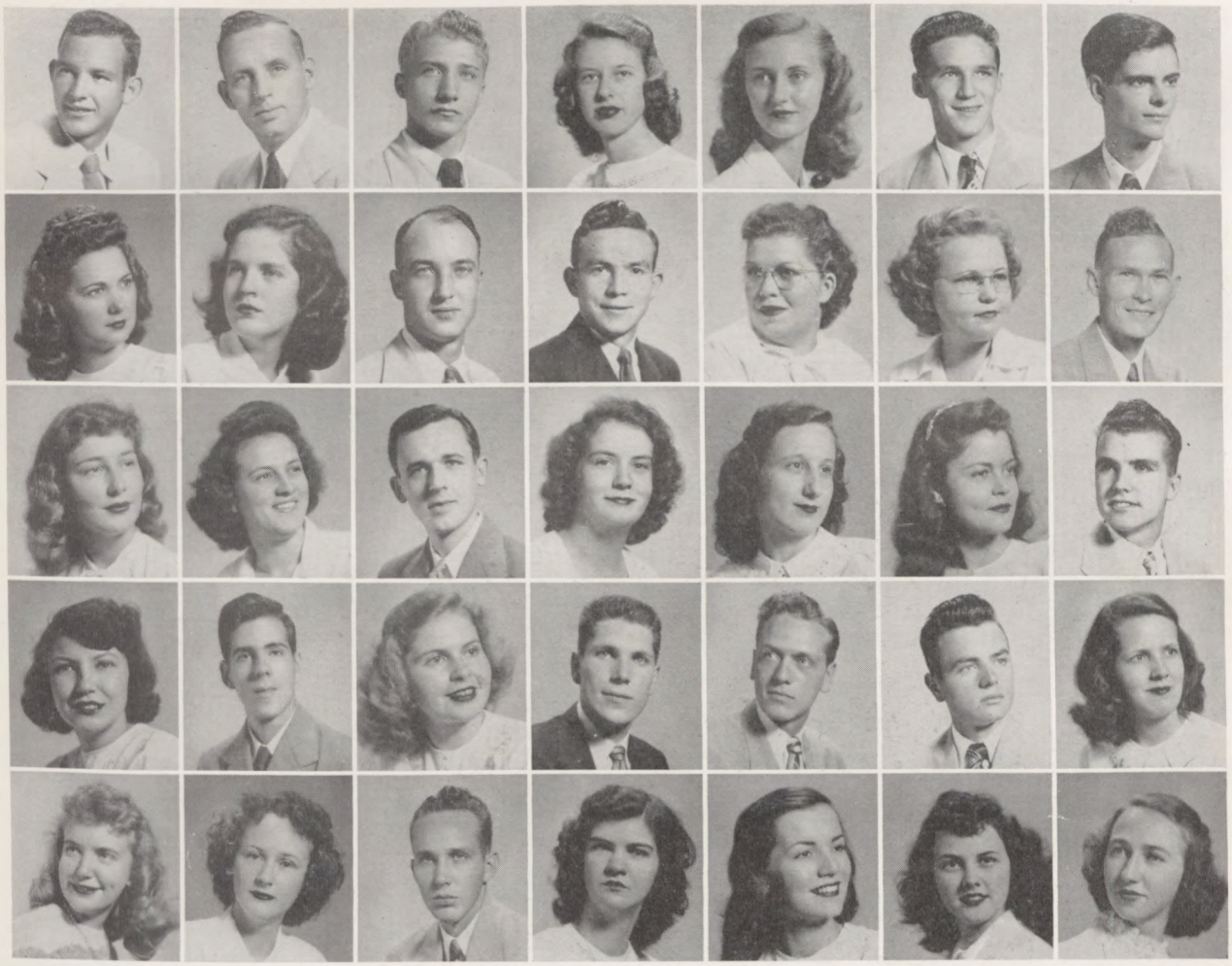

First Row:

WALTER NORRIS AHRENS, Clinton; JUDD ROBERTS ALLEN, Mobile, Ala.; LAWRENCE ATWELL ASHLEY, Clinton; FOYE DOVE AULTMAN, Seminary; JEWEL ELENE BARTON, Mantee; MURRAY DAVIS BEARD, Cary; CLAUDE VERNON BELL, Yokena.

Second Row:

JERRYLENE BENTON, Magee; MARY ELLA BERRY, Magee; JOE DALE BOUTWELL, Ovett; LAMAR DENNE BOWLES, Rolling Fork; GERALDINE BOURNE, Wiggins; FRANCES MARY BRIDGES, Terry; GEORGE L. BRIDGES, Clinton.

Third Row:

DORIS RUTH BROWN, Jackson; ANN M. BUCHANAN, Blytheville, Ark.; ARCHIE P. BUCKLEY, Edwards; MARY ELIZABETH BUCKLEY, Taylorsville; DORIS ANN BULLOCK, Jackson; MAXINE BUHNHAM, Ellisville; BOBBY BURSON, Calhoun City.

Fourth Row:

JOY NEWMAN CAGLE, Carpenter; JOHN WILLIAM CAMPBELL, Clinton; DOROTHY JANE CARTER, Handsboro; BILL SCOTT CASSEL, Union; KENNETH POWELL COLLUMS, Houlka; ROBERT LEE COMPERE, Florence; WELCOME VIRGINIA COWART, Amory.

Fifth Row:

ZULA MAE CRANE, Pascagoula; BESSIE LOIS CRANFORD, Collins; QUIN CRAWLEY, Hollandale; MARY LEE DAVIS, Meridian; DORIS DICKSON, Jackson; BARBARA ANNE DONAHUE, Leland; DOROTHY DELL FAIL, Bay Springs.

THE SOPHOMORES

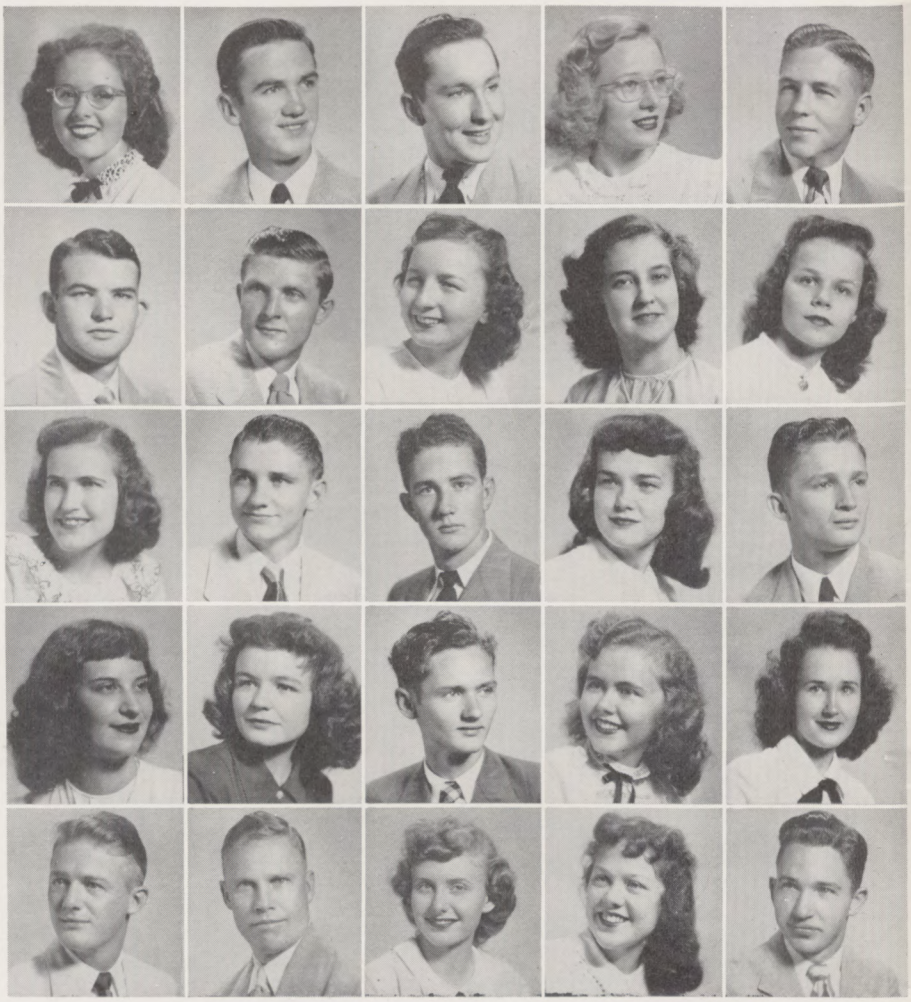

Holiday granted after the Millsaps game!

First Row:
JULIA BELLE FIELD, Jackson; TOMMY M. FORD, Baldwyn; CLAUDE FORTENBERRY, Sandy Hook; ADA JEAN FOSTER, Prentiss; CHARLES GASTON, Oak Grove, La.

Second Row:
ARNOLD R. GORDON, Itta Bena; BOBBY W. GRIFFIS, Philadelphia; NANCY HAGAN, Union; DOYLE O. HALFORD, Lena; DOROTHY HANNAH, Clinton.

Third Row:
ELIZABETH WAGGENER HARRELL, Jackson; EVERETT HATHORN, Hattiesburg; JAMES HAYES, West Point; MAURICE HERNDON, Vicksburg; EUGENIO HERRERA, JR., Aguadilla, Puerto Rico.

Fourth Row:
BOBBY NELL HERRINGTON, Magee; GUSSIE HIGGINS, Jackson; VAN JARRIETT HINTON, Richton; ALMA S. HODGE, Biloxi; VIRGINIA HOWARD, Enid.

Fifth Row:
WILLIAM BOLIVAR HUTTO, JR., Bay Springs; WILLIAM EDWARD JACOBS, Osyka; LOUISE JOHNSON, Springfield, Mo.; MARY LOU JOHNSON, Bassfield; NOLAN JOHNSTON, McComb.

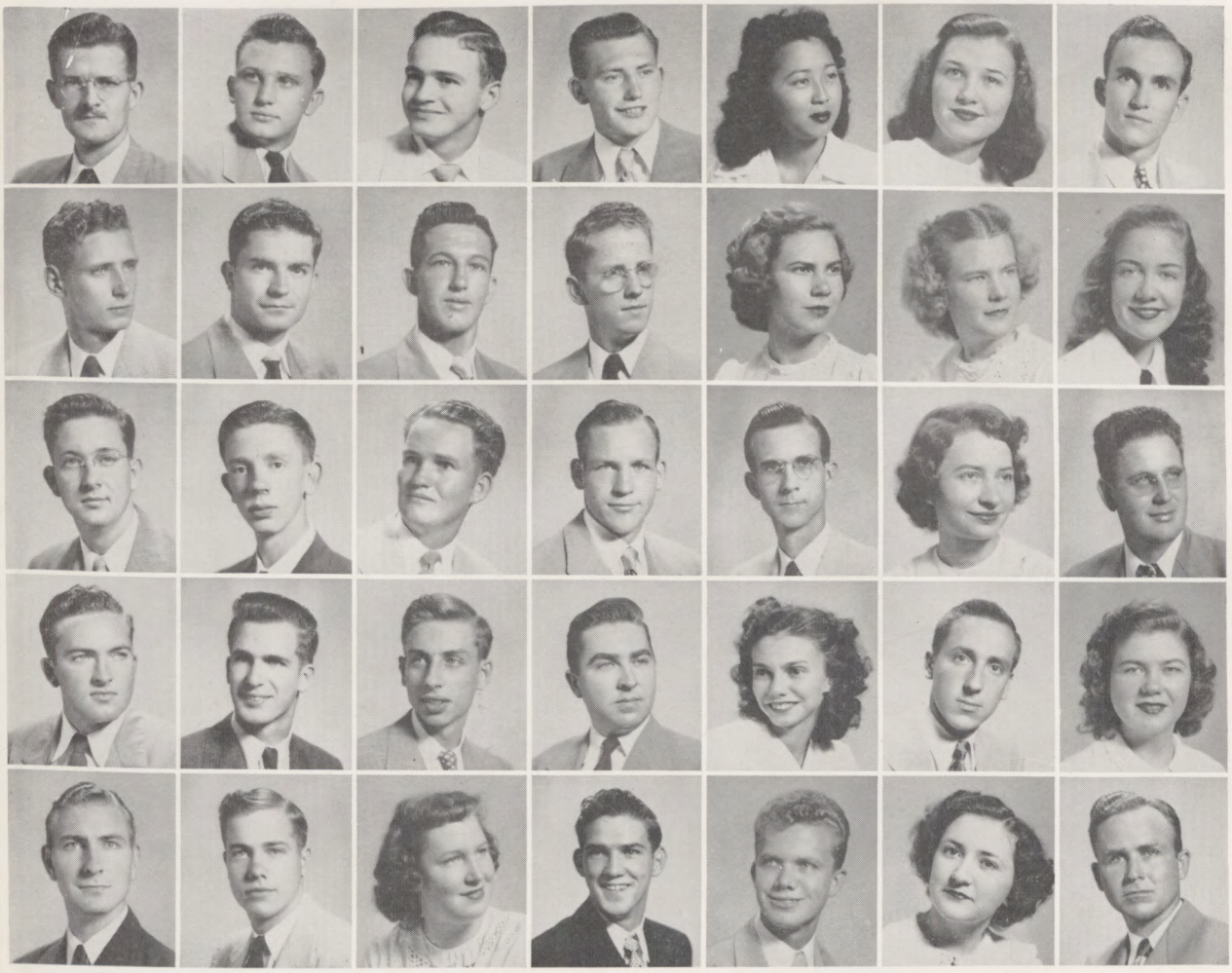

First Row:
GEORGE ROY JORDAN, Bogue Chitto; L. D. JORDAN, Kosciusko; ELIJAH THOMAS KELSAY, Batesville; JOHN MORGAN KING, Clinton; MARION KAZUKO KIYONO, Mobile, Ala.; SARAH VIRGINIA KNIGHT, Taylorsville; REESE EUGENE KYZAR, Bogue Chitto.

Second Row:
EDWARD T. LANGLEY, Jackson; DANIEL DEAN LANSHE, Harrisburgh, Pa.; THOMAS LARRIMORE, Lucedale; THURMAN LEWIS, Lodi; VONCILLE LOFTON, Brookhaven; JANE McDANIEL, Clinton; MARY KATHERINE McDONALD, Meridian.

Third Row:
ROBERT L. McKEE, Brookhaven; EDWARD LEE McMILLAN, Kosciusko; JERRELL L. McNUTT, Iuka; ROBERT McRAE, Meridian; LEO WAYBURN MANGUM, Greenwood; BETTY BLANCHE MARTIN, Laurel; JOHNNIE B. MARTIN, Holmesville.

Fourth Row:
JOHN MURRELL MASSEY, Forest; ROBERT NEWELL MASSEY, Hattiesburg; FRANK MAXWELL, Memphis, Tenn.; JAMES OSCAR MELTON, Memphis, Tenn.; BETTYE JO MIDDLETON, Hazelhurst; JOSEPH MIZELLE, Laurel; MARY ELIZABETH MONTGOMERY, Canton.

Fifth Row:
AUBREY LESTER MOORE, Batesville; RALPH COX MORRIS, Columbia; MARION OLIVIA MORRISON, Heidelberg; CHESTER S. MOULDER, JR., Jackson; JIMMIE F. MUSE, Clinton; DOROTHY RUTH NASON, Sturgis; W. J. NELSON, Jayess.

THE SOPHOMORES

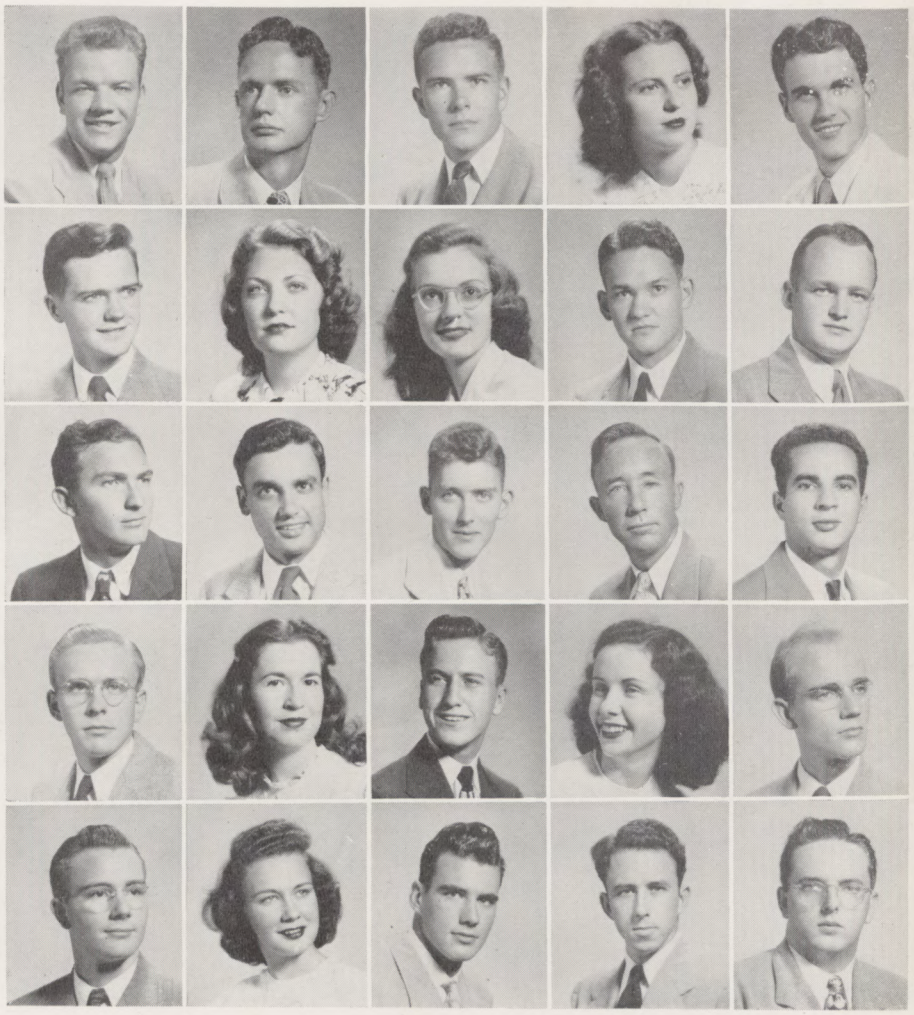

M. C.'s Uncle Sam and the Three Candidates.

First Row:
ROBERT OWEN ODENWALD, Cleveland; PAUL B. PARKER, Jackson; GEORGE W. PICKERING, New Orleans, La.; JOHNNIE POPE, Brookhaven; JAY POTTER, Brookhaven.

Second Row:
HENRY BARTON PURSELL, Belzoni; HULENE PURYEAR, Mt. Pleasant; LILLIAN ELIZABETH RAY, New Orleans, La.; JIMMY REAGAN, Carthage; JAMES W. REAVES, JR., Plateau, Ala.

Third Row:
JAMES LESLIE REEVES, Brookhaven; SIDNEY EARL RHODES, Jackson; EUGENE CARTER SAMPLE, Belzoni; ALVIN REID SANDIFER, Jackson; KERNEY WARD SAXON, JR., Clinton.

Fourth Row:
KARL SEEPE, Robertsdale, Ala.; MARGARET SHARP, New Albany; EDWARD V. SMITH, Okolona; FERN CLAIRE SMITH, Ft. McCoy, Fla.; PHILLIP B. SMITH, Hattiesburg.

Fifth Row:
RAY STODDARD, Meridian; PEGGY JEAN STOKES, Canton; JIMMY STRIBLING, Vicksburg; OSCAR M. STUART, Clinton; EDWARD B. SULLIVAN, D'Lo.

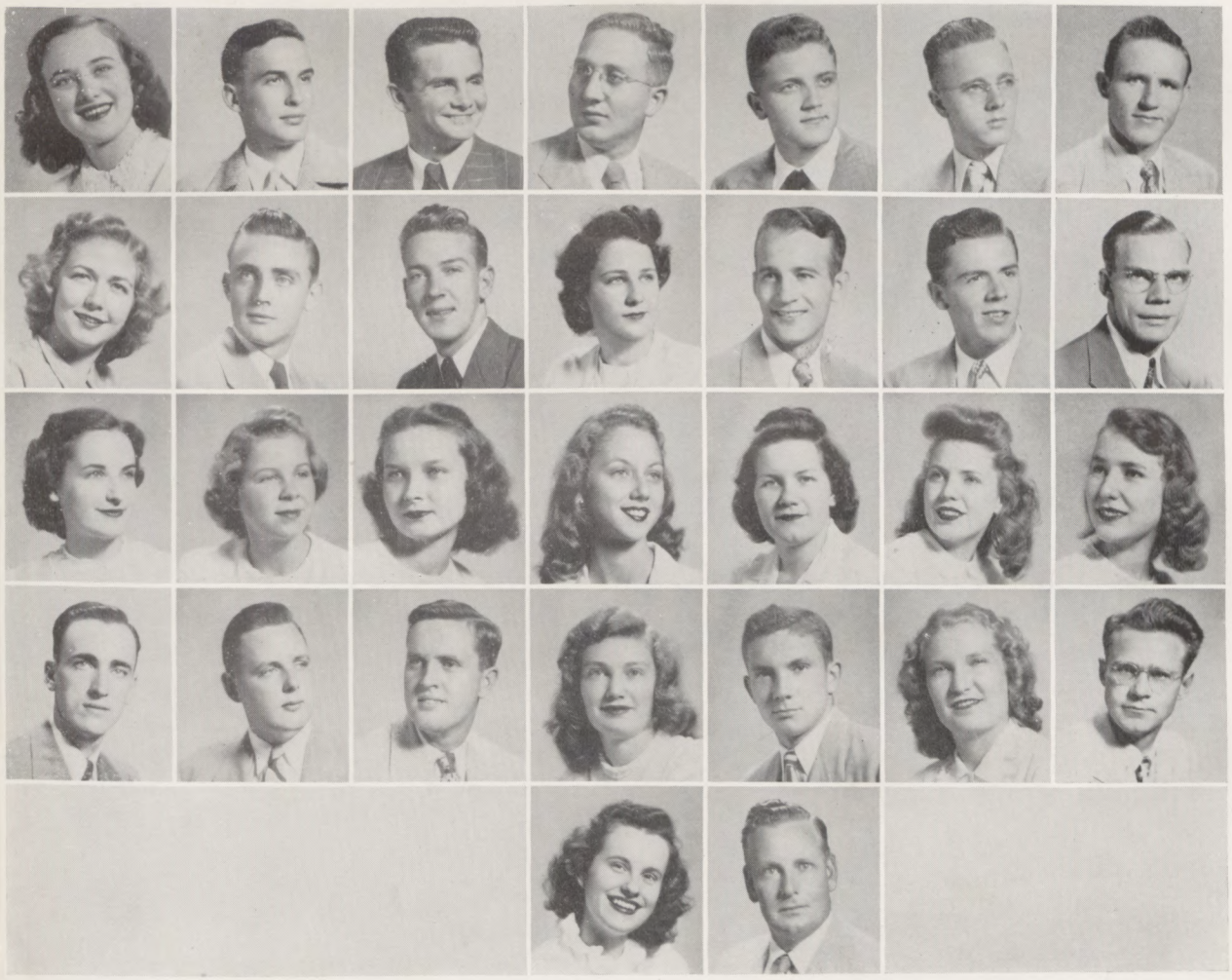

First Row:
JUNE RICHARDSON, French Camp; ALBERT ROBERTS, Clinton; MILBEN ROGERS, Morton; ROBERT SAMS, Candler, N. C.; WAYNE SANDERFORD, Jackson; ALVIN SANDIFER, Jackson; TED TAYLOR, Jackson.

Second Row:
GLENDA TEDDER, Vardaman; ROBERT TIDWELL, Memphis, Tenn.; DONALD TOOMEY, Hattiesburg; MARY V. TURCOTTE, Clinton; JAMES TURNER, Jackson; CHARLES TYLER, Picayune; LEONARD VAN HORN, Clinton.

Third Row:
EMMA R. VINSON, Puckett; JEANNE DALE WALDEN, Prentiss; MARY FRANCES WALKER, Magee; ELAINE WALL, Brookhaven; HELEN WATTS, Wiggins; BETTY J. WEEKS, Crystal Springs; LETA WELLS, Rolling Fork.

Fourth Row:
WILLIE WHITTEN, Weir; CURTIS WHITTINGTON, Greenwood; WALTER WILDER, New Albany; DOT WILLIAMS, Maben; JAMES WILSON, New Albany; CORNICE WINTERS, Hardy; EDWARD WOOD, Louisville.

Fifth Row:
FRANCES YOUNG, Sardis; ALTON ZACHARY, Stonewall.

Davis, Fancher, Avara, McKee

OFFICERS

DAVID HARVEY DAVIS.....*President*

WILLIAM HENRY FANCHER.....*Vice-President*

ELAINE AVARA.....*Secretary-Treasurer*

GARLAND McKEE.....*Reporter*

THE FRESHMEN

First Row:

MARY JEAN AIKEN, Vicksburg; JOHN WILLIAM ALLBRITTON, Meridian; ALBERT GENE ALLEN, Tupelo; CHARLES H. ALLEN, JR., Pinola; MALCOME EUGENE ALLEN, Jackson; DONALD MONROE ALTON, Clinton; BETTY SUE AULTMAN, Hattiesburg.

Second Row:

ELAINE AVARA, Pascagoula; NINA JEAN BAKER, Oakland; CREIGHTON BEECHING, Edwards; SMYTHE HOWARD BELL, Yokena; BOBBY LEE BLACK, Louisville; DEWITT CARLISLE BLACK, Drew; SAMUEL EDWIN BLANKS, Meridian.

Third Row:

EDWIN ALLEN BOLAND, Calhoun City; E. M. BOLING, JR., Columbus; CLYDE LORON BOND, Biloxi; FRED BOOKTER, JR., McComb; DOROTHY LEE BOYD, McComb; FREDDIE BRISTER, Terry; DOROTHY JEANNE BROOME, Prentiss.

Fourth Row:

WILLIAM L. BROWN, New Orleans, La.; WILLIAM CLARENCE BUIE, Natchez; CHARLES EDWARD BUSH, Richton; ROBERT EARL CARR, Clinton; JAMES GRADY CASON, Clinton; BOB CHAIN, Hattiesburg; ALBERT VERNON CLARK, Clinton.

Fifth Row:

FRANCES JOAN CLARK, Vicksburg; ROBERT WILBER CLARK, Louisville; WHITNEY L. COCHRAN, Waynesboro; CHARLES L. COLE, Philadelphia; JEAN COLE, Charleston; SCOTT M. COLE, Starkville; MARJORIE DELL COLLIER, Pelahatchie.

Sixth Row:

WILLIAM LOWREY COMPERE, Jackson; BILLIE RUTH COOK, Bay Springs; ISHAM GREEN COOPER, Morton; JEAN DOROTHY COOPER, Glen Allen; SILAS BERRY COOPER, Ventura, Calif.; HARRY VERNON COUCH, Tupelo; JAMES EDWARD COUCH, Tupelo.

THE FRESHMEN

Those were the good ole days.

First Row:
LUCY JEAN COVINGTON, Ackerman; WILLIAM S. CROFT, Ventura, Calif.; OLA DALLAS, Philadelphia; DAVID DAVIS, Anniston, Ala.; JOY DAY, Brookhaven.

Second Row:
RICHARD DEERE, Summit; MARION DOUGLAS, Jackson; ROBERT DUNNAWAY, Anguilla; KATHRYN DYESS, Rome; JOHN EARHART, Louisville.

Third Row:
EDWIN ESTES, Canton; CLODA EVERETT, Magee; WILLIAM FANCHER, Louisville; MARJORIE FEW, Vicksburg; HAROLD FLANNIGAN, Jackson.

Fourth Row:
JESSIE FLOWERS, McComb; JIMMY FOWLER, Winona; GLORIA GARRETT, Harrisville; JESSE GIBBS, Corinth; WINNIE GILDER, Vardaman.

Fifth Row:
ELLIS GILL, Toomsuba; JAMES GREENE, Louisville; JEAN GREER, Yazoo City; PAULINE GREER, Greggton, Texas; MYRTIS HANCOCK, Jackson.

Sixth Row:
BETTY HARTZOG, New Hebron; WESLEY HARVEY, Tylertown; JOYCE HAVARD, Lucedale; JAMES HENDERSON, Merigold; NELL HENDERSON, Richton.

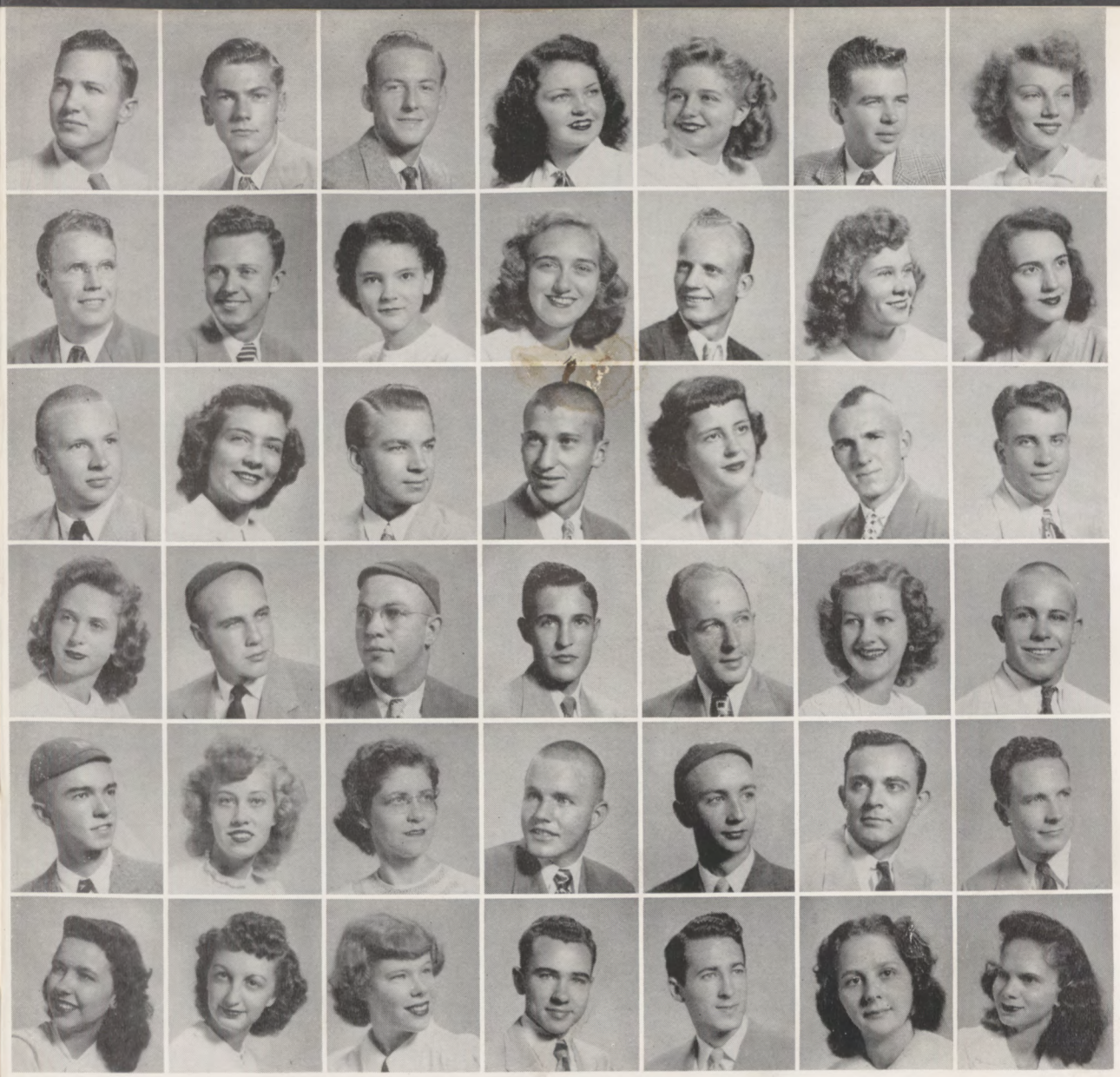

First Row:
WILLIAM GUY HENDERSON, Forest; RUSSELL HENRIKSON, Quincy, Mass.; PAUL GRADY HICKMAN, Louisville; ROBBIE LOU HIGHTOWER, Greggton, Tex.; BILLIE FRANCES HILBURN, Cleveland; JOHN H. HINTON, JR., Soso; DOROTHY JOYCE HOLMES, Jackson.

Second Row:
CURTIS HOLYFIELD, Pascagoula; FRANK HORTON, Drew; VIOLET JOYCE HOWARD, Baxterville; CARRIE MAE HURDLE, Holly Springs; CHARLES E. IVY, Anguilla; BETTYE KATHRYN JACKSON, Carthage; MARY EDITH JOLLEY, Clinton.

Third Row:
BEN JUDSON KITCHINGS, Clinton; ANN GILDA LAWSON, Jackson; JOHN PAUL LEA, Jackson; DAVID LEE, Forest; ANN CRAWFORD LIPSEY, Clinton; JAMES A. LOWE, JR., Foxworth; EDWARD MURPHY LOWTHER, Jackson.

Fourth Row:
BARBARA LUNDAY, Biloxi; JOHN McDONALD, Baldwyn; JOHN LUTHER McELROY, Kewance; SAMMY EDWARD McGAUGH, Drew; GEORGE THOMAS McGRAW, Louisville; BOB FRANK McGREW, Seminary; GARLAND McKEE, Greenville.

Fifth Row:
CHARLES E. MARTIN, Mantee; LURLINE MARTIN, Tylerton; HELEN WILSON MEREDITH, Clinton; DEWEY MERRITT, Petal; HAINON MILLER, Clinton; JOSEPH WILSON MOODY, Jackson; OSLER ARDESS MOORE, Jackson.

Sixth Row:
JOY MORGAN, Jackson; BILLIE JOYCE MYERS, Morton; CLAIRE NEWTON, Monticello; MALCOLM M. NORWOOD, Drew; ROBERT S. NUTT, JR., Jackson; OUDA SHELINE PACE, Lena; MARY E. PATTERSON, Crystal Springs.

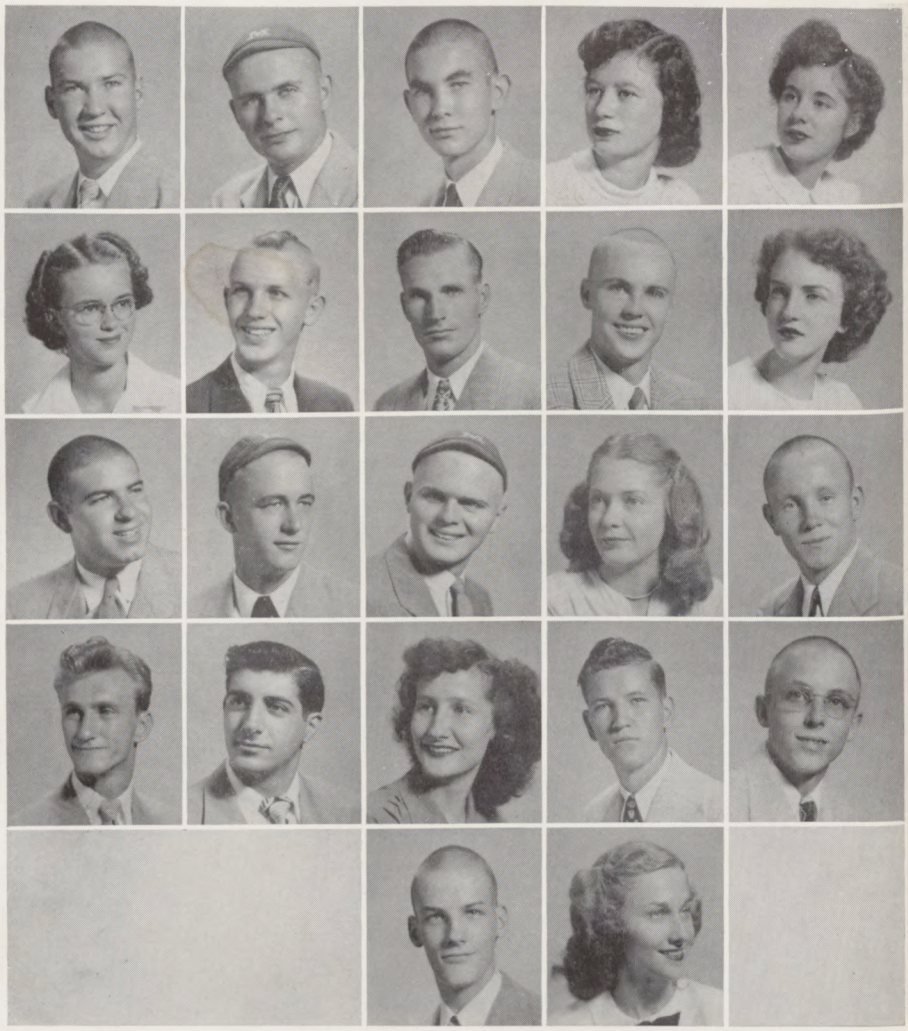

THE FRESHMEN

Whittington and Rogers put the war paint on!

First Row:
WILLIAM S. PERRY, JR., Yazoo City; CHARLES PHILLIPS, Drew; BILL PHYFER, New Albany; BILLYE POWER, Weir; BETTY PRIDDY, Oakland.

Second Row:
LILLIAN PRITCHARD, Crystal Springs; WILLIS PUCKETT, Memphis, Tenn.; JOHN PURL, Clinton; CHARLES RAMSEY, Clinton; BETTY RASBERRY, Soso.

Third Row:
AMOS RAY, Charleston; ROY ROACH, Drew; WILLIAM ROBERTS, Canton; JEAN ROBINSON, Greenwood; PATRICK ROPER, Hazelhurst.

Fourth Row:
JEWEL ROWLAND, Walnut; ANTHONY RUGGIO, Chicago, Ill.; BOBBIE RUSSELL, Clinton; ROBERT SANDIFER, Jackson; LOWRY SHEELY, Morton.

Fifth Row:
LYTLE SHELTON, Ripley; PATRICIA SIMMONS, Brookhaven.

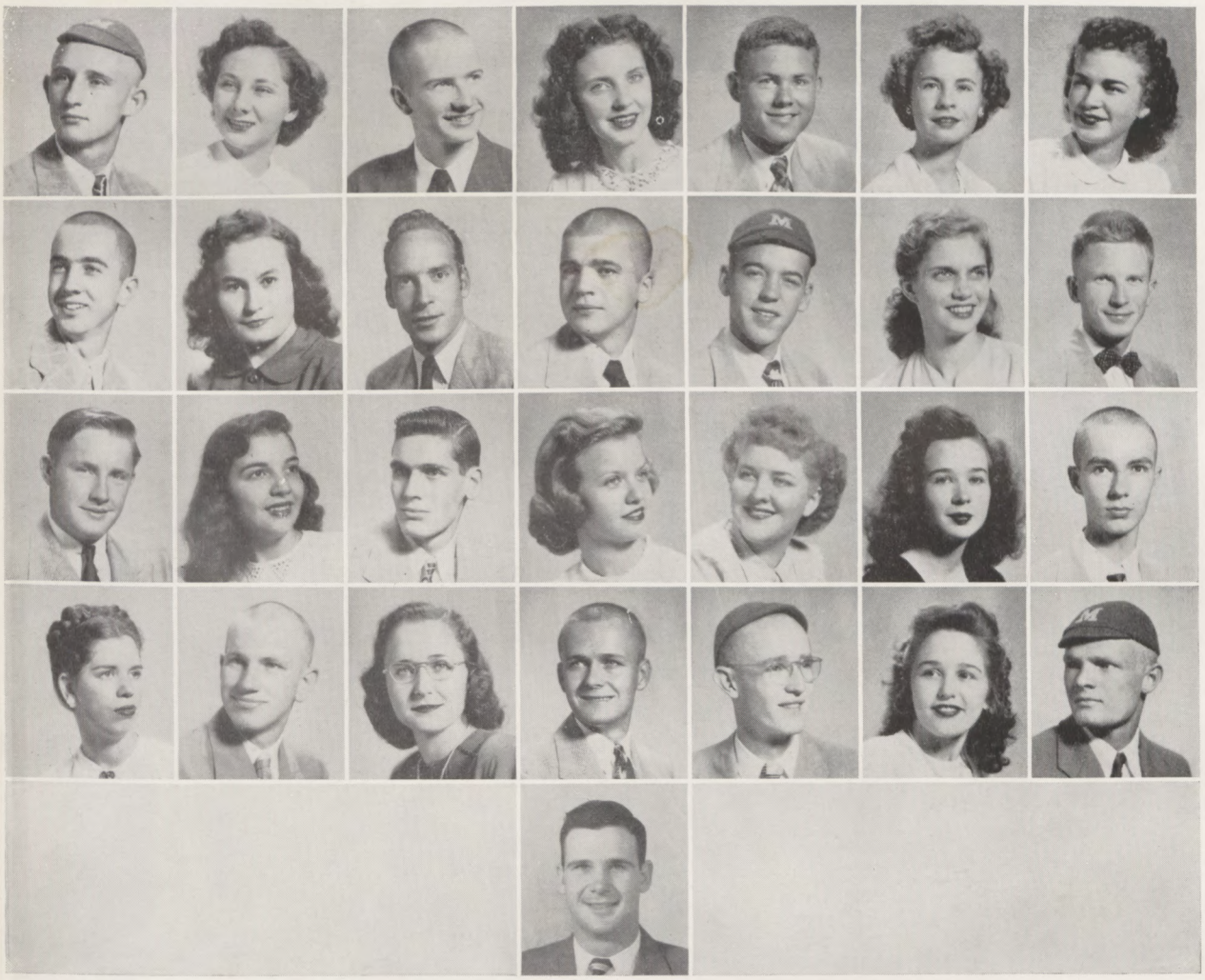

First Row:

JOHN SLAUGHTER, Oakland; LOIS SLAY, Crystal Springs; LEON SMITH, McComb; LETHA SMOTHERS, Jackson; BOBBY SPELL, Clinton; MAXINE STECKELBERG, El Dorado, Ark.; ROBBIE STEGALL, Morton.

Second Row:

HERBERT STREET, Laurel; GERALDINE THOMPSON, Columbia; RICHARD TIPTON, Caseyville, Ill.; PETE WALKER, Clinton; TOM WALKER, New Albany; JAMES WASSON, Vicksburg; WILLA WASSON, Vicksburg.

Third Row:

JAMES WATSON, Fluker, La.; BETTY WEBB, Banks; GENE WEBSTER, Louisville; ANN WHARTON, Pass Christian; ALTA WHITAKER, Batesville; LUCILLE WHITTEN, Weir; EARL WILLIAMS, McComb.

Fourth Row:

RAMONA WILLIAMS, Gulfport; VAL WILLIAMS, Forest; MARY WOMACK, Magee; VYRON WOMACK, Magee; RAYMOND WOODS, Holly Springs; SUSANNA WRIGHT, Jackson; DWIGHT YOUNG, Clinton.

Fifth Row:

JAMES C. PITTMAN, Greenwood.

Winter

ONTO EACH FAMILY SOME SNOW MUST FALL!

SNOW COVERS OUR CAMPUS

WE HAD ICED TREES THAT DAY

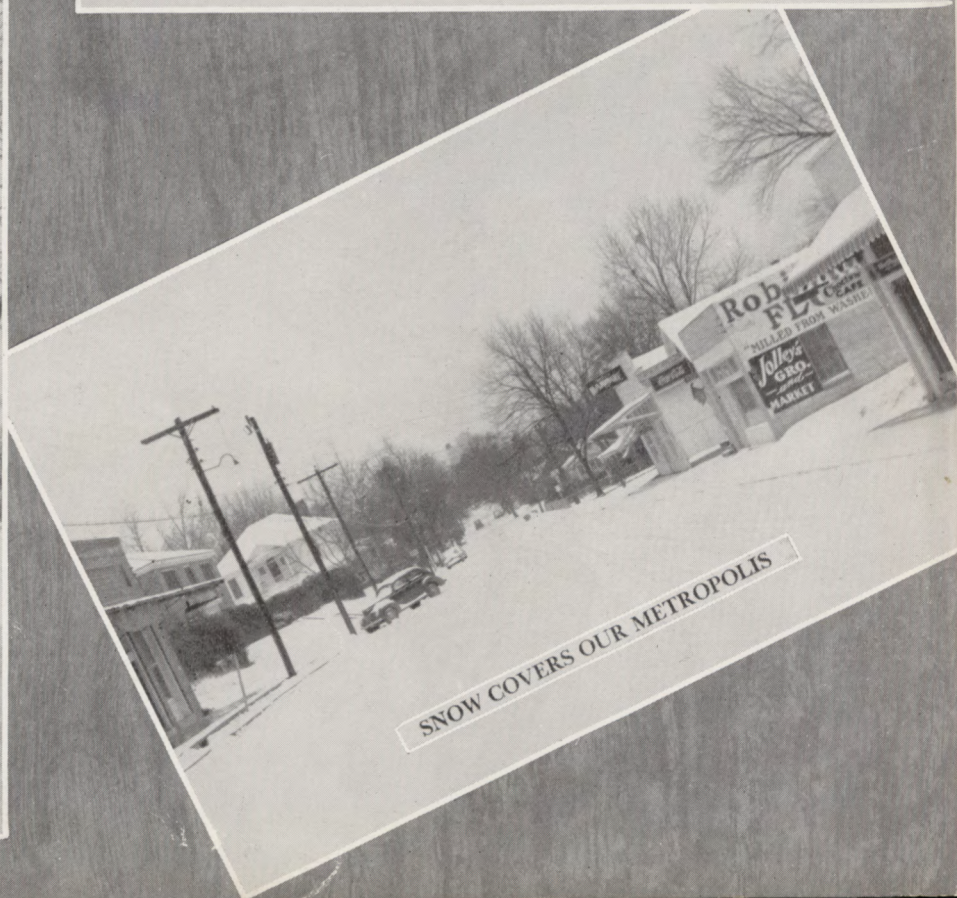

SNOW COVERS OUR METROPOLIS

Wonderland

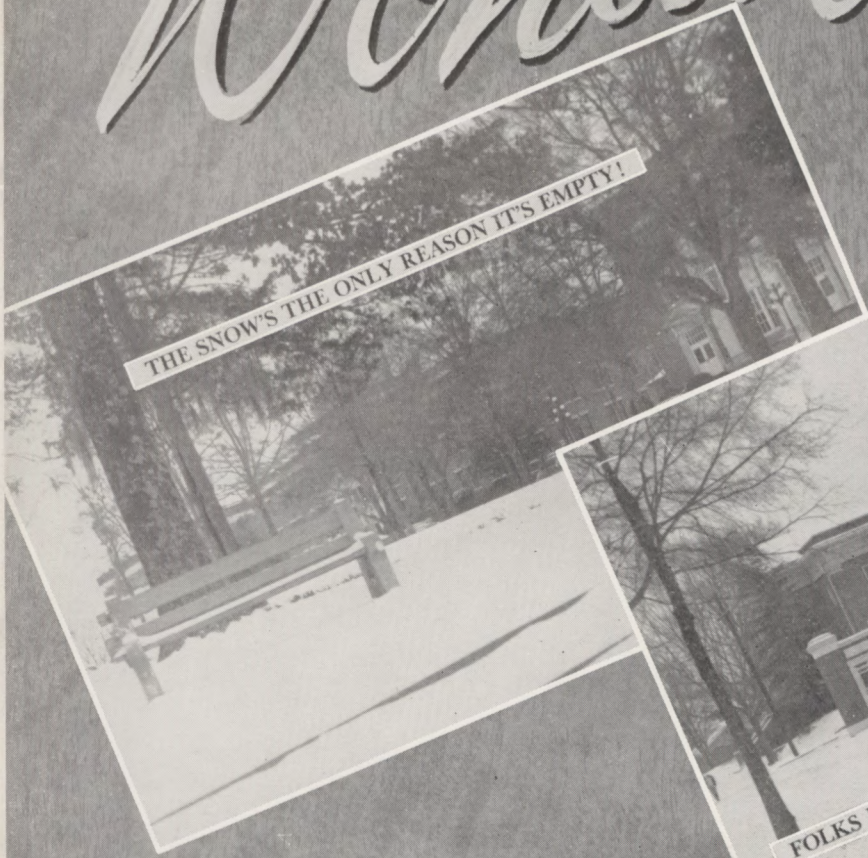

THE SNOW'S THE ONLY REASON IT'S EMPTY!

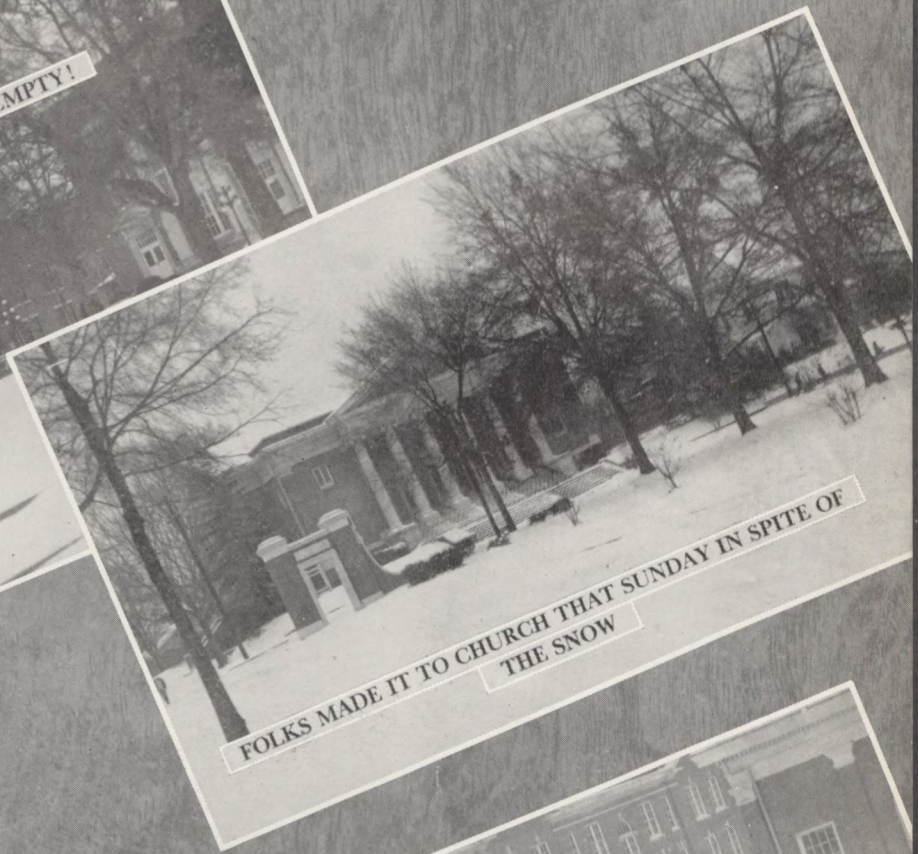

FOLKS MADE IT TO CHURCH THAT SUNDAY IN SPITE OF THE SNOW

WE WONDER HOW THEY GOT IT DOWN THE STEPS

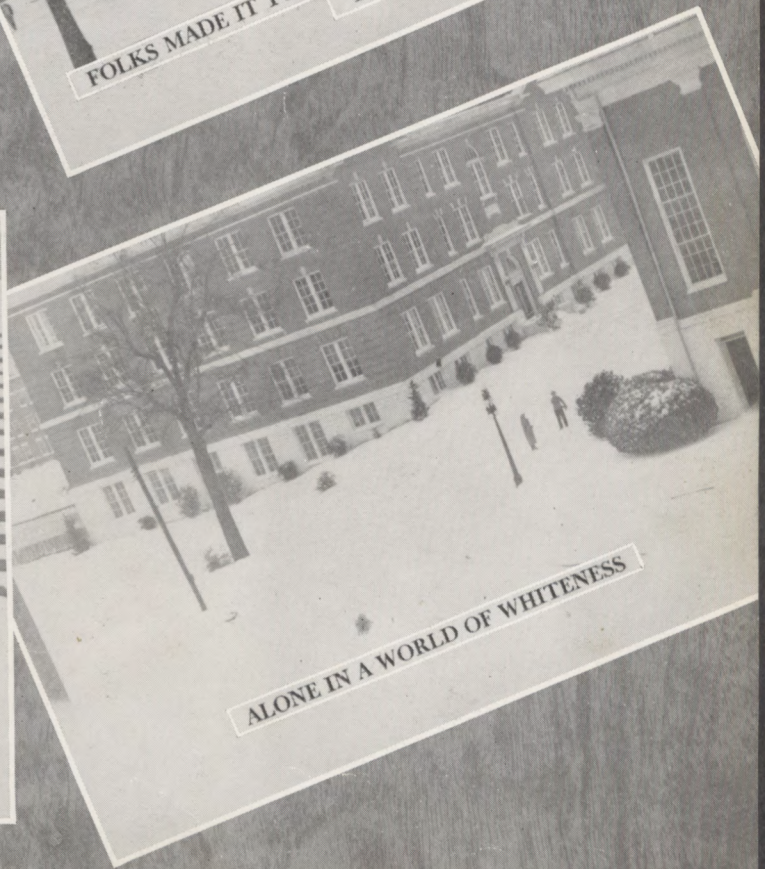

ALONE IN A WORLD OF WHITENESS

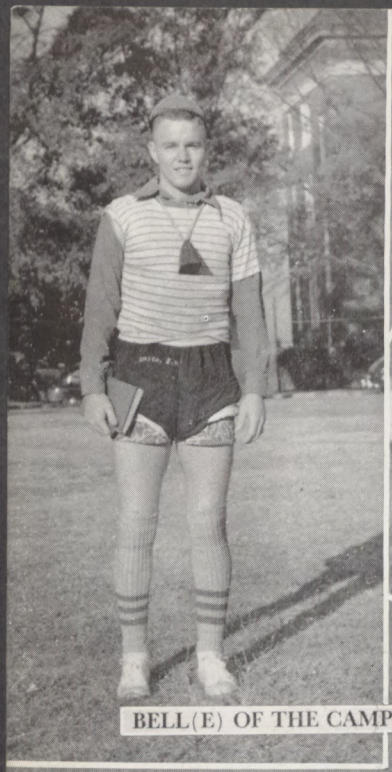

BELL(E) OF THE CAMPUS

THERE'S NO PLACE LIKE HOME—ESPECIALLY DURING FRESHMAN WEEK

THE TOO NEW LOOK

Bald Heads and Pig Tails

SAY YOU SLEPT TILL THE LAST BELL RANG?

SHAME ON YOU MEN FOR LETTING THOSE LADIES WALK!

SPRING FALL Winter!

THE FEATURES

Mr. Pete Evans

Mr. Mississippi College

Miss Shirley Sullivan
Miss Mississippi College

BEAUTIFUL

Miss Alice Adams

Miss Doris Brown

Miss Miriam Adams

Miss Martha Brown

Miss June Watkins

So Beautiful

BEAUTIFUL

Miss Dorothy Dorris

Mrs. Lanore Fulton

Miss Beverly Ferrell

Miss Mary Ethel Griffin

Miss Betty Dale

So Beautiful

BEAUTIFUL

Miss Mary Johnson

Miss Ann Overstreet

Miss Beth Meeks

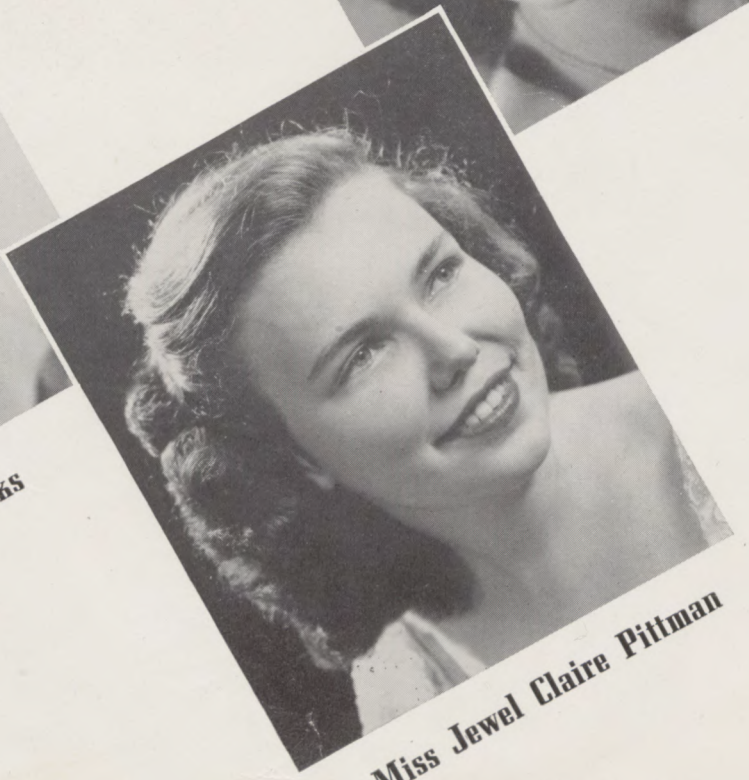

Miss Jewel Claire Pittman

Miss Martha Jean May

So Beautiful

BEAUTIFUL

Miss Dorothy Singletary

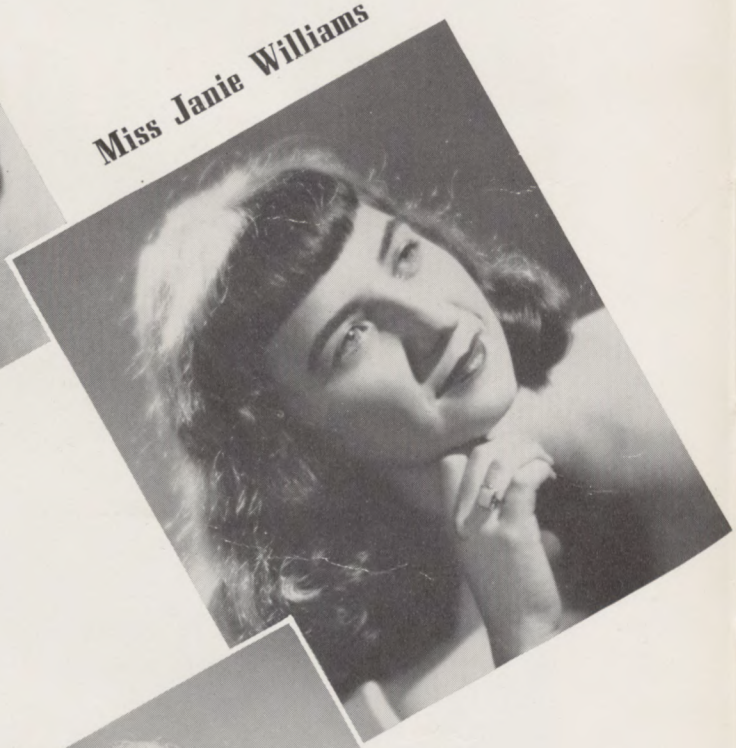

Miss Janie Williams

Miss Shirley Sullivan

Miss Betty Jean Weeks

Miss Jerrylene Benton

So Beautiful

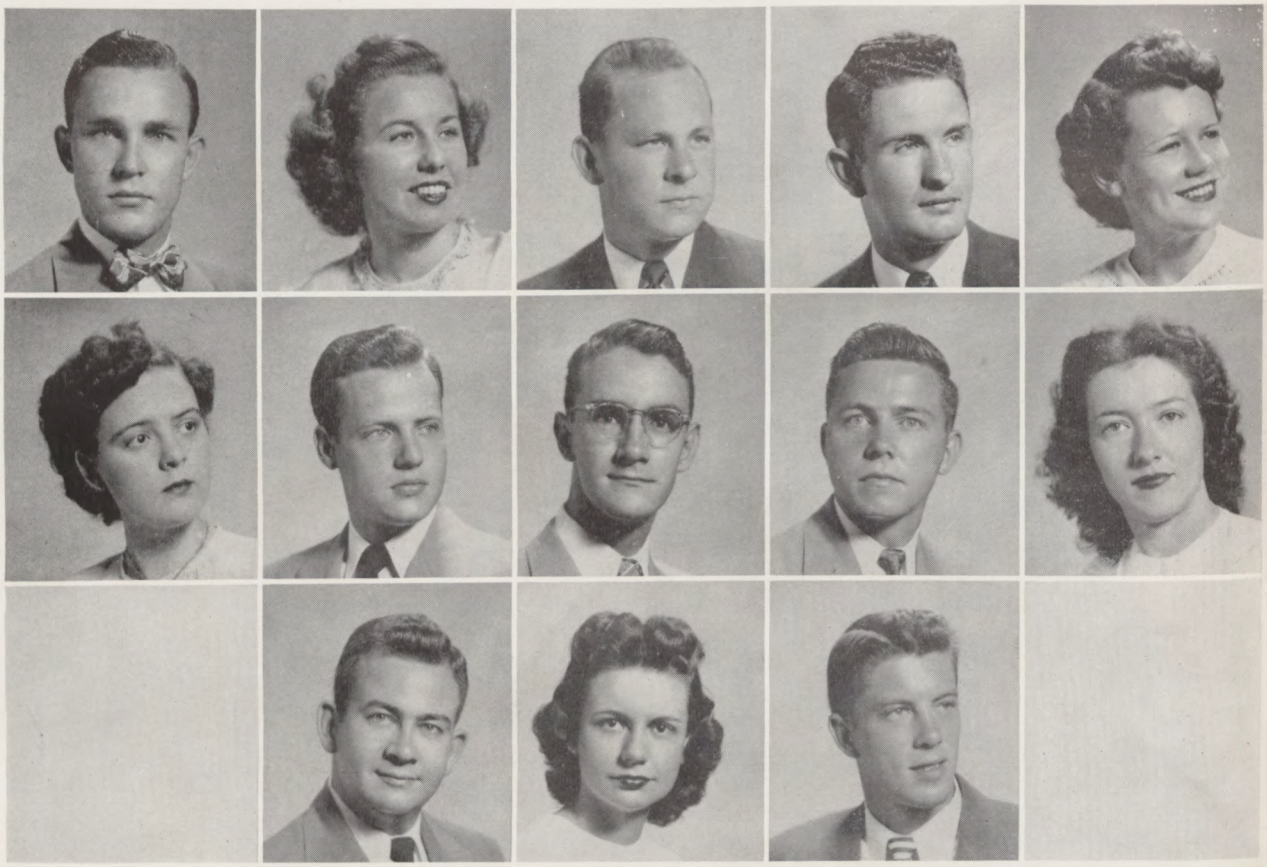

First Row: HYRAN E. BAREFOOT, Mantee; FRANCES BIBB, Drew; TILLMAN BRITT, Jackson; JOSEPH COOPER, Oakland; BARBARA ANN GIVEN, Ripley, Tenn.

Second Row: BETTY LEE GORDAN, Clinton; JOE FRANK HAMILTON, Memphis, Tenn.; TERRY HATCHETT, Glasgow, Ky.; JAMES E. MERRITT, Petal; FAYE MYERS, Forest.

Third Row: FRANK HART SMITH, Greenwood; SHIRLEY SULLIVAN, Jackson; ROLAND WILSON, New Albany.

Each year the publication, "Who's Who Among Students In American Universities and Colleges" has presented a listing of America's outstanding college men and women. In addition to being one of the highest honors attainable by a college student, this publication serves as a reference manual which is referred to regularly by personnel managers all over the country.

Thirteen students were selected to represent Mississippi College in this year's edition of "Who's Who."

WHO'S WHO IN AMERICAN UNIVERSITIES & COLLEGES

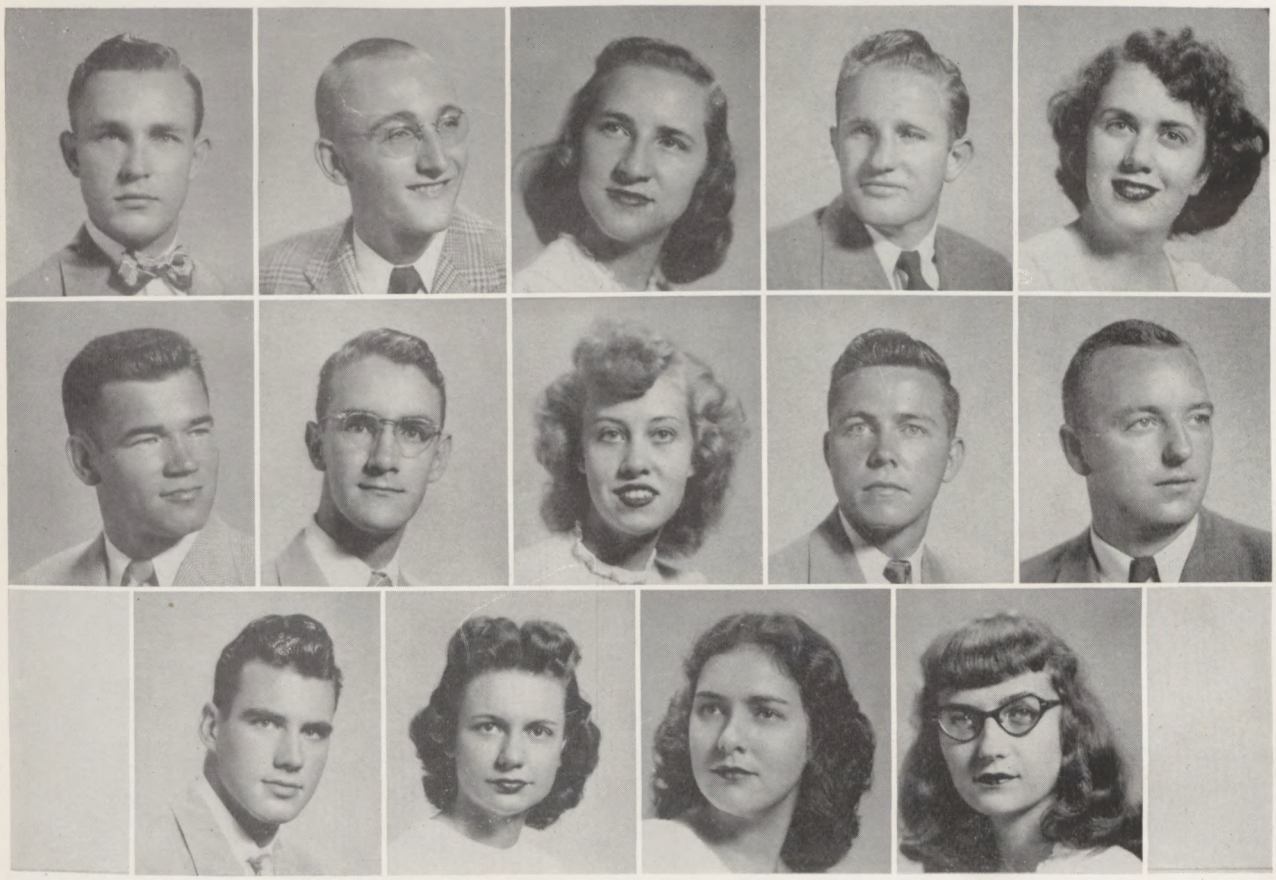

First Row:

HYRAN E. BAREFOOT....*Most Promising Senior*
WILLIAM L. COMPERE..*Most Typical Freshman*
Most Talented
DOROTHY JANE DORRIS.....*Most Friendly*
Most Influential
PETE EVANS.....*Most Influential*
ANN FULLILOVE.....*Most Talented*

Second Row:

HOWARD "SUGAR" GREEN.....*Most Athletic*
TERRY HATCHETT.....*Most Intellectual*
LURLINE MARTIN.....*Most Typical Freshman*
JAMES MERRITT.....*Most Versatile*
BILLY ROGERS.....*Most Friendly*

Third Row:

JIMMY STRIBLING.....*Most Handsome*
SHIRLEY SULLIVAN.....*Most Intellectual*
JUNE WATKINS.....*Most Charming*
JANIE WILLIAMS.....*Most Versatile*

WHO'S WHO AT MISSISSIPPI COLLEGE

Now it Can

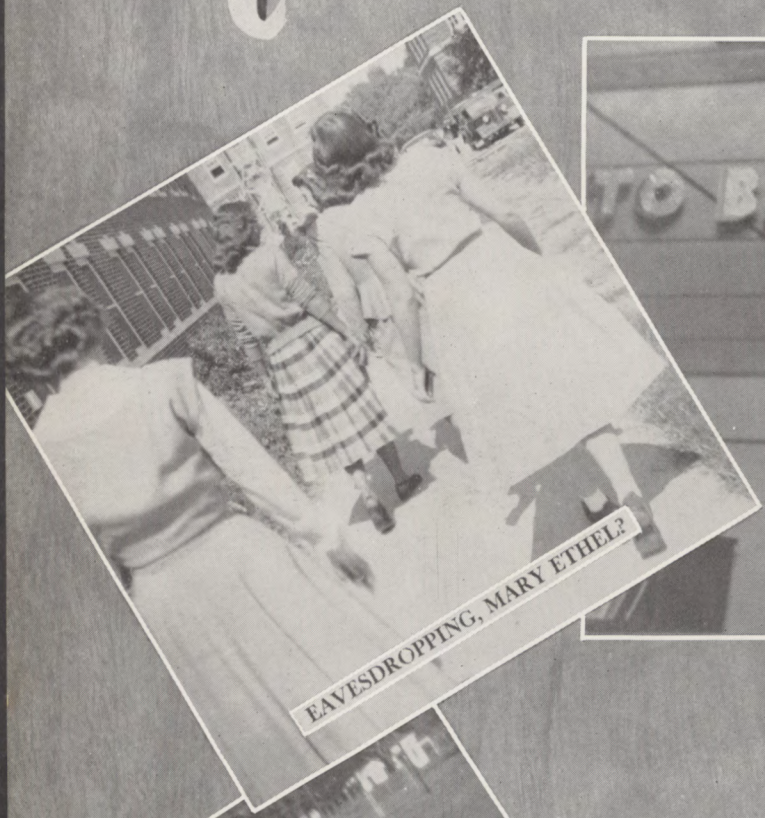

EAVESDROPPING, MARY ETHEL?

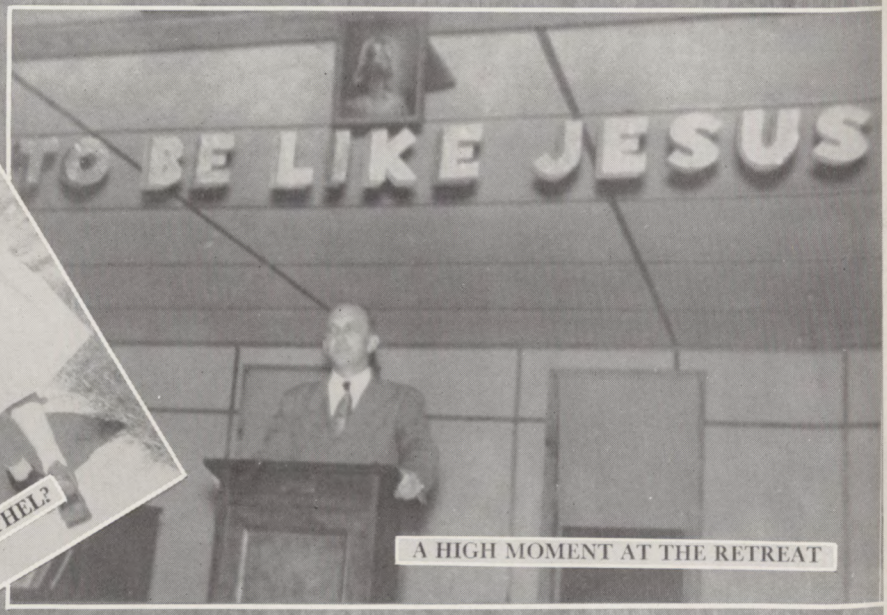

A HIGH MOMENT AT THE RETREAT

THE GUIDING LIGHTS ARE OUT—IN THE FOOTBALL STADIUM

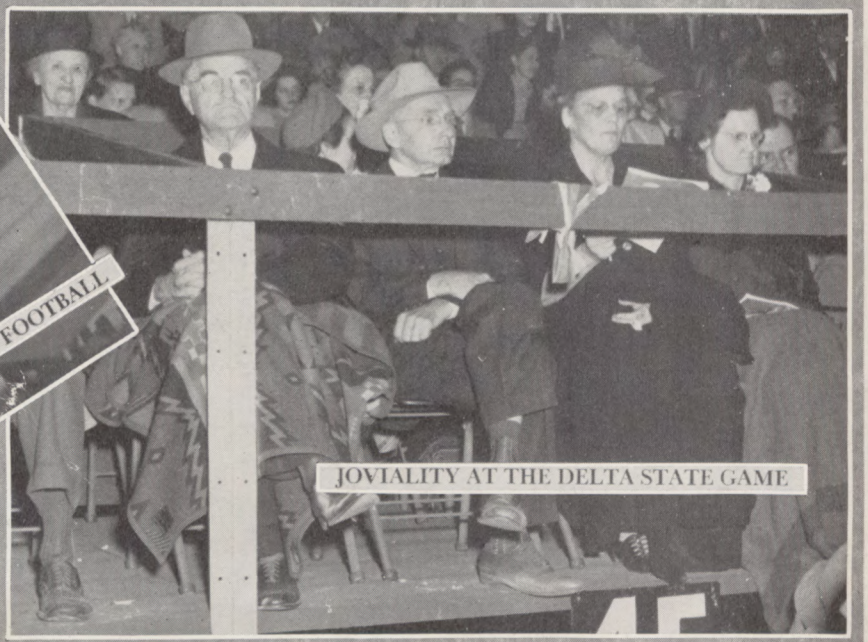

JOVIALITY AT THE DELTA STATE GAME

be Told

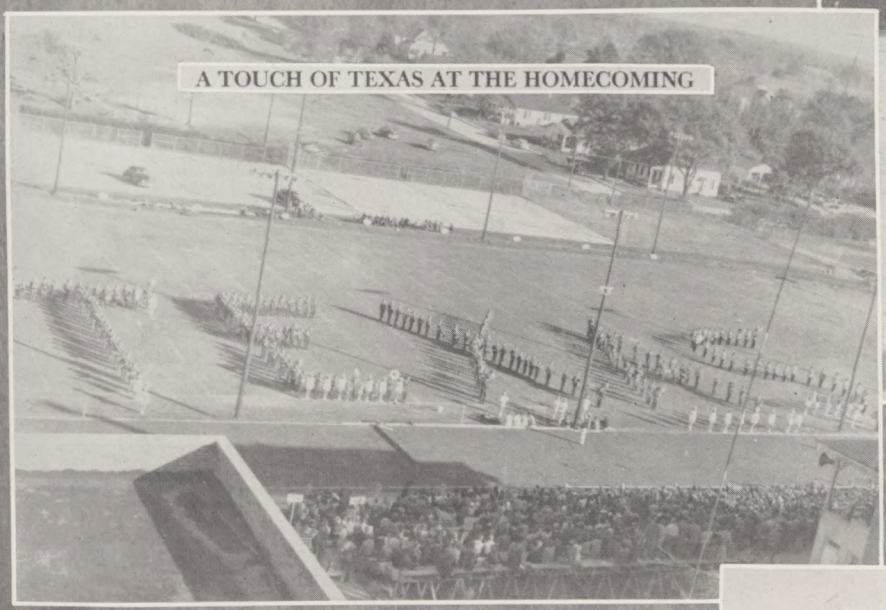

A TOUCH OF TEXAS AT THE HOMECOMING

MISS ROBBIE'S LITTLE HELPER

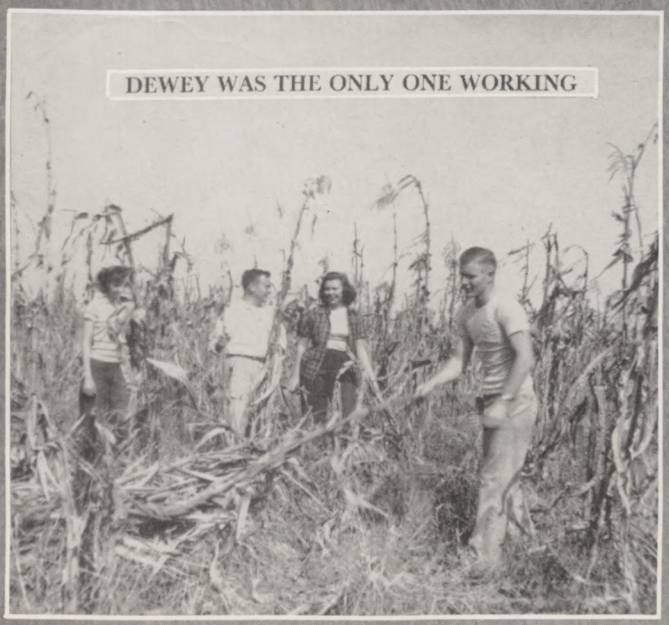

DEWEY WAS THE ONLY ONE WORKING

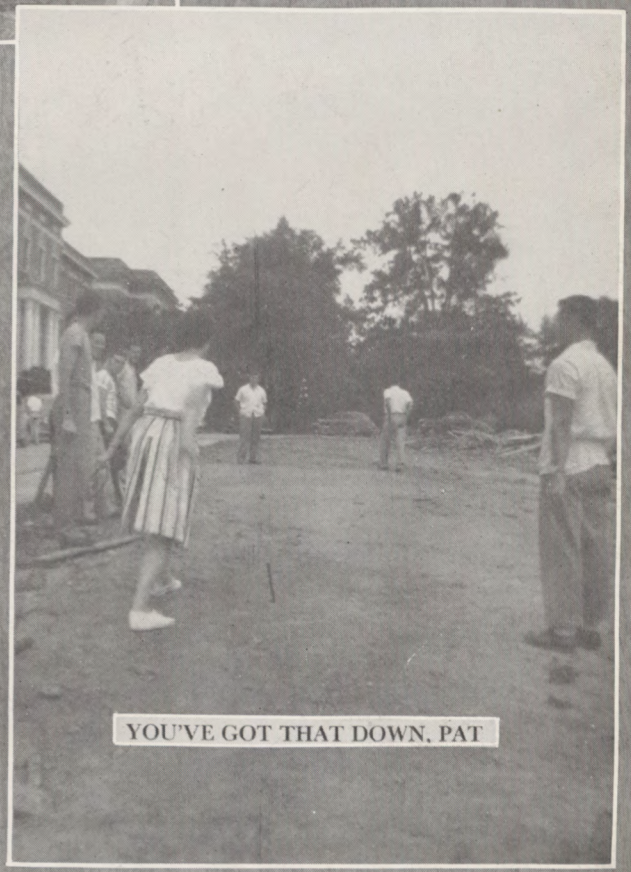

YOU'VE GOT THAT DOWN, PAT

Heap Big Hoe Down

HOE DOWN STUFF SHIRT

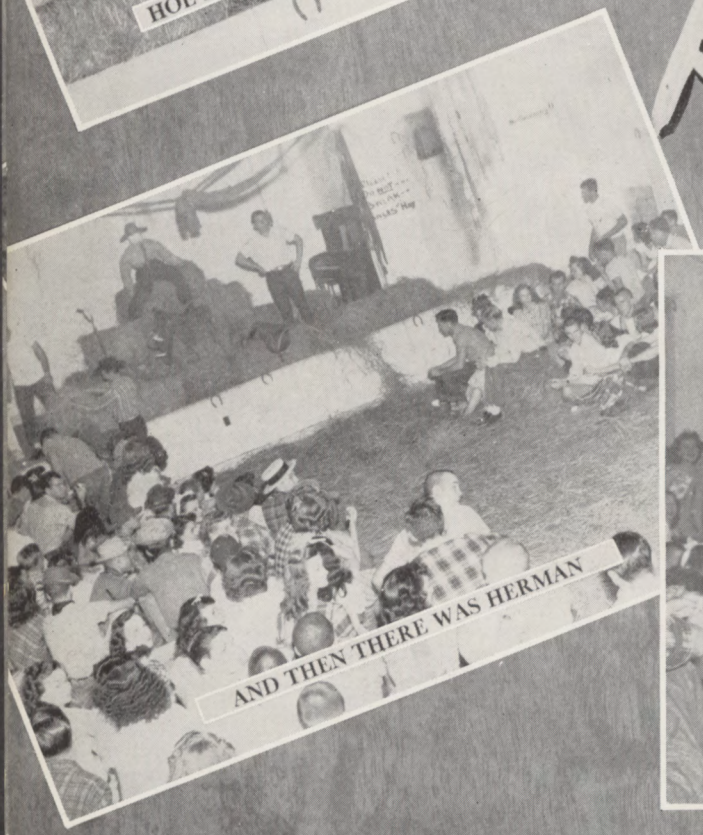

AND THEN THERE WAS HERMAN

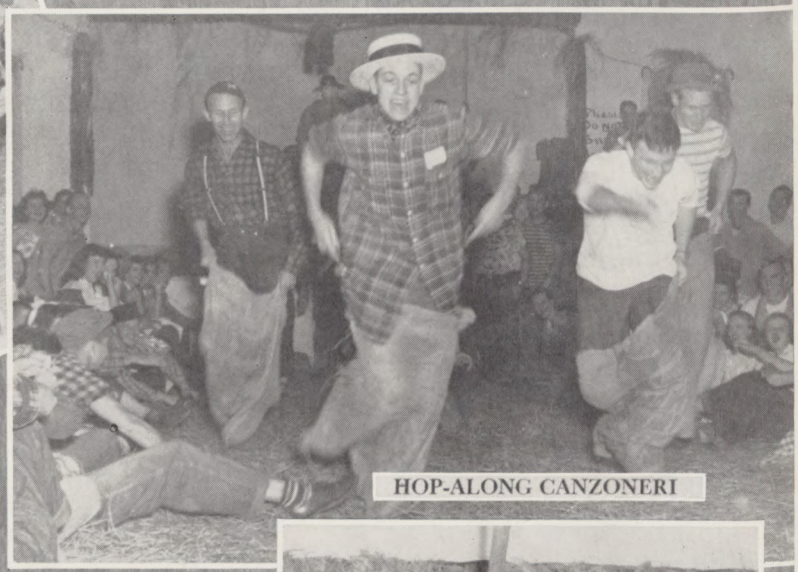

HOP-ALONG CANZONERI

PIE FACES

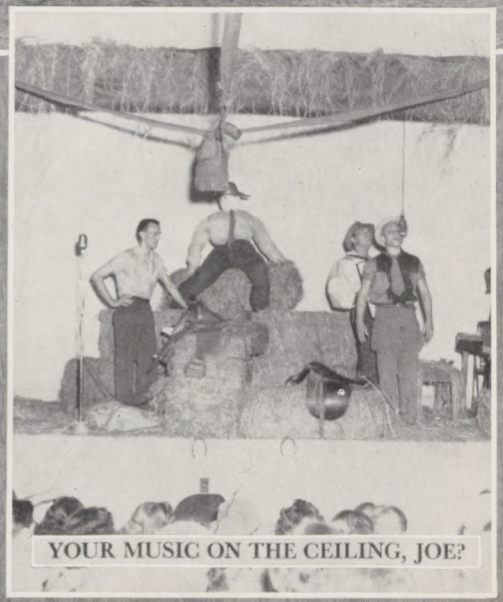

YOUR MUSIC ON THE CEILING, JOE?

SPRING FALL Winter

THE ATHLETICS

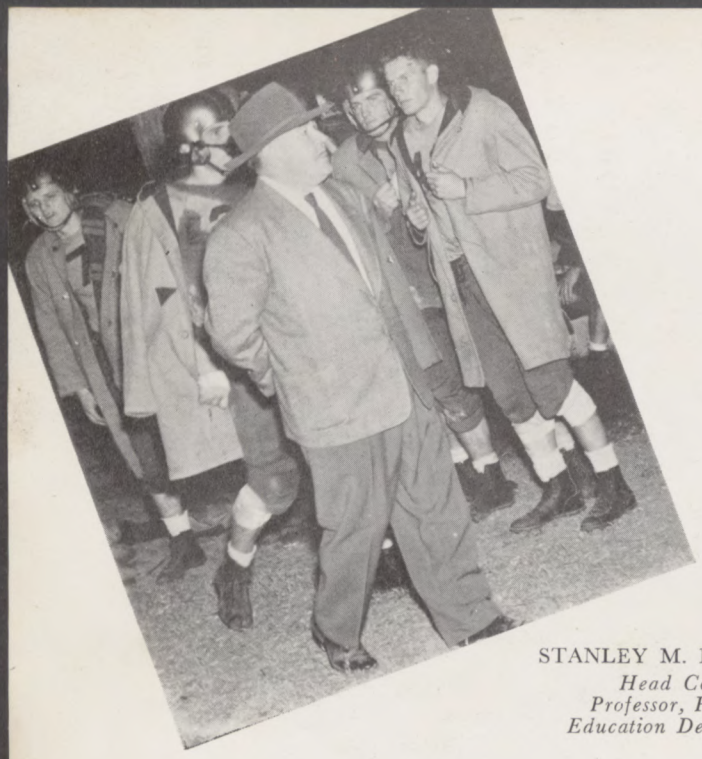

THE BIG CHIEF AND HIS MEDICINE MEN

Coach "Robbie" and his able assistants have once again carried Mississippi Choctaws through a successful athletic session. With the aid of Coach Landrum and Miss Cole in the P.E. department and the help of Coaches Fulton and McLeod on the field, the court, and the track, Coach Robinson has given Mississippi College an athletic department of which every student, faculty member and alumni can be truly proud.

STANLEY M. ROBINSON
Head Coach
Professor, Physical Education Department

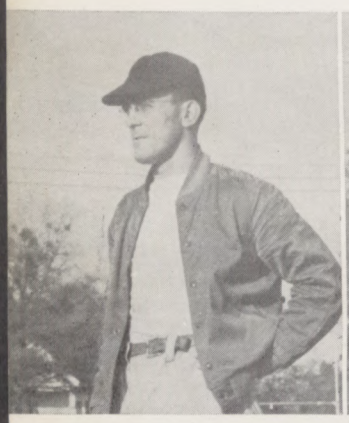

W. W. FULTON
Assistant Professor

JAMES McLEOD
Instructor

W. M. LANDRUM
Associate Professor

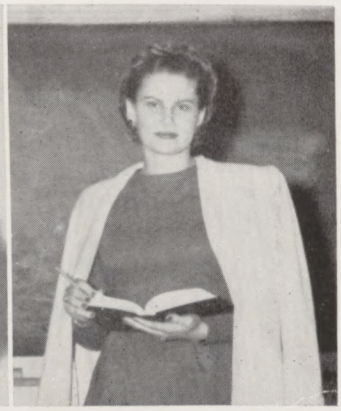

JEWELL COLE
Instructor

THE CHEERLEADERS
Willis Puckett, Freshman; Janie Williams, Junior; Billie Lewis, Head Cheerleader; Claire Newton, Freshman; Joe Mizelle, Sophomore.

CLYDE BENTON
Guard

FRED BOOKTER
Guard

TILLMAN BRITT
Back

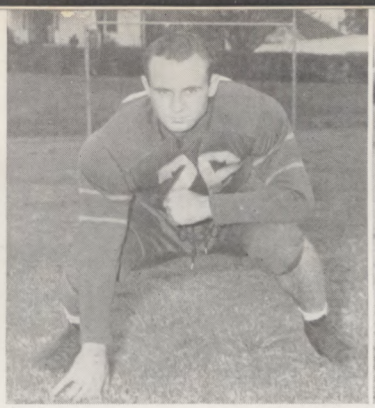

F O O T B A L L

The '48 football season came and went—leaving in its wake several things of note, such as four well-scalped adversaries, a revived Dixie Conference, and only a skeleton of next year's team. Seven out of eleven is a major part of any football team, but that's the number that Coach Robbie may have to say goodbye to if all graduate that are supposed to. It will be a sad day, too, for it is the breaking up of a great team. This year's squad represented the peak in that reservoir of material that has welled up since the war has been over—but now it's leaking out. Along the way through the '48 season let's see what damage this top-notch team of Chocs did.

First Row: Niles, Rutter, Gunn, Case, Tyler, Campbell. Second Row: Jones, E. Lee, Wells, Benton, Jennings, Matulich, Howard. Third Row: Hardin, D. W. Lee, Krout, Polk, Fulton, Pittman, Magee, Coleman. Fourth Row: Decell, Hughes, C. D. Lee, Sanderford, Bookter, Massey, Gordon. Fifth Row: Sessums, J. Wilson, R. Wilson, Lowther, Smith, Britt.

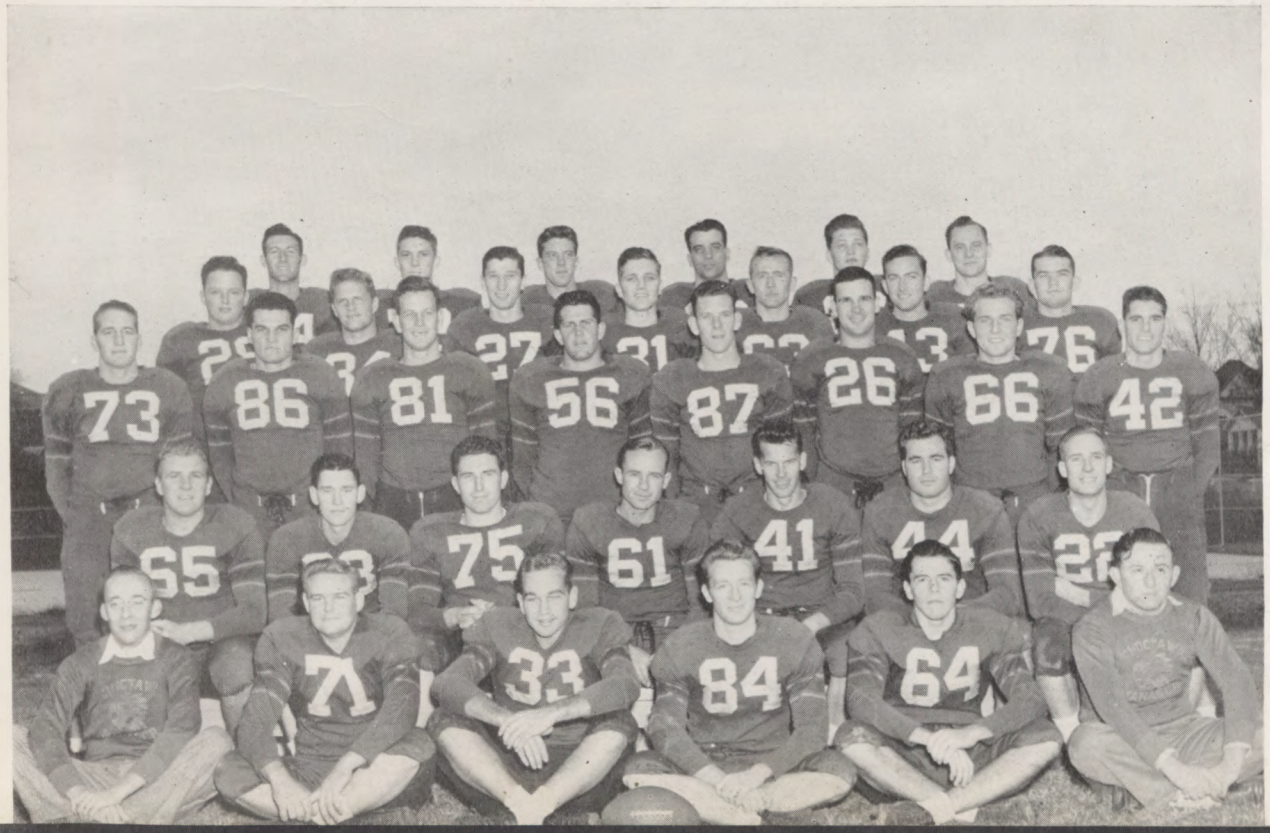

Teamwork is shown as these three Chocs close in.

MISSISSIPPI COLLEGE, 0

No doubt it was somewhat of a blow to the Chocs, but they dropped their season opener to Arkansas State by a 14 to 0 score. The Arkansas crew made both of their tallies in the second quarter, and then tightened up their defense and defied the Choctaw charges.

ARKANSAS STATE, 14

Outstanding for the Choc offense was "Sugar" Green, who charged through the Indians' line to pick up an average gain of 7 yards per plunge. Herman Wells and Charles Hardin were the Choc defensive stalwarts.

ROBERT E. CASE
End

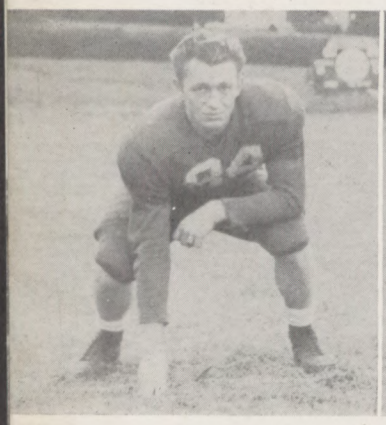

JAMES COLEMAN
Back

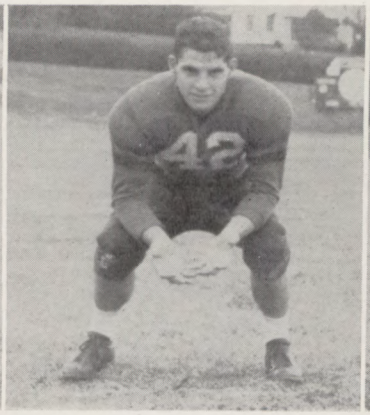

RALPH DECELL
Back

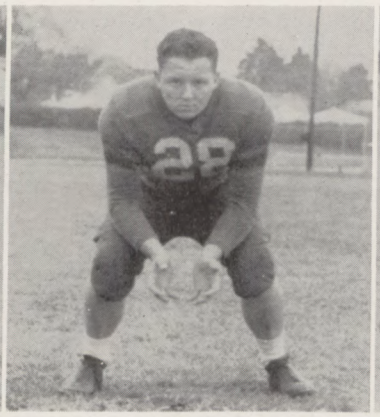

RAYMOND FULTON
End

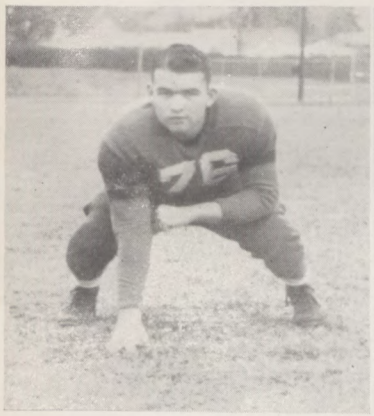

ARNOLD GORDON
Guard

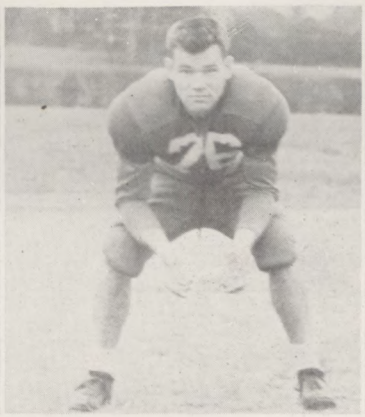

HOWARD GREEN
Back

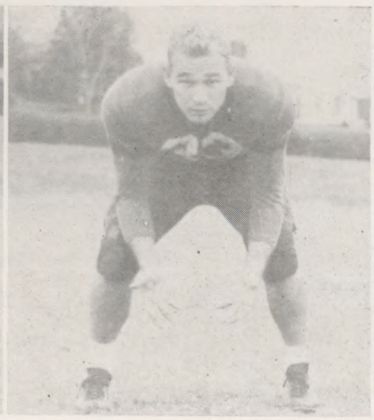

BILL GUNN
Back

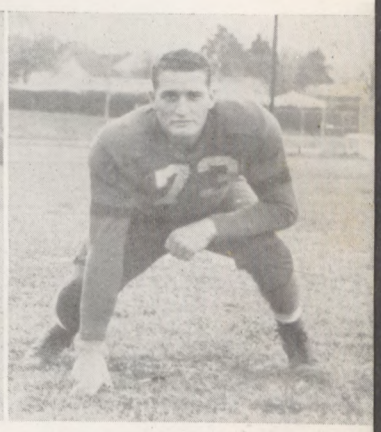

CHARLES HARDIN
Tackle

MISSISSIPPI COLLEGE, 14 STETSON, 0

The Chocs retaliated with real power in their first home game as they turned the tables on Stetson with a 14 to 0 win before a near capacity crowd at Robinson Field. Again it was "Sugar" Green in the limelight as he scored one touchdown and had another 84 yard pay trip called back on account of an off sides penalty. Husky James Wilson, Choc tackle, accounted for the second Choctaw score as he pounced on a Stetson punt knocked haywire by his brother, Roland Wilson. Roland kicked both extra points.

"Sugar" goes over standing up in the Millsaps game.

MISSISSIPPI COLLEGE, 6 DELTA STATE, 7

It took Delta State 14 years to do it, but on October 9, the Statesmen eked out a 7 to 6 victory over the Choctaws at Cleveland. Victims of fate, the distraught Chocs outplayed the Statesmen in every quarter, chalking up sixteen first downs while the Greenies made only five.

A pass by John Jennings was intercepted by a Delta State man who raced 80 yards before he was downed. A subsequent pass from Durham to Hughes resulted in the Statesmen's winning touchdown. Grezaffi's kick was good.

The Choctaw's reply was a series of double reverses mixed with short spot passes engineered by Jennings. These resulted in a line-bucking touchdown by freshman David Lee, but the conversion was blocked and the whistle sounded with the Chocs trailing by one point.

MISSISSIPPI COLLEGE, 19 SEWANEE, 20

In a game that offered the spectators plenty of thrills, the Choctaws were edged 19-20 by the Purple Tigers of Sewanee on Robinson Field October 16.

Highlight of the scrap was the 63 yard dash for pay dirt by Duff Green of Sewanee, late in the first quarter, as he scored the first tally of the game.

The Chocs, after a sluggish first quarter, came to life late in the second as Sessums got loose. Again in the fourth period Sessums crossed the marker and tied the game at 13-all. Not to be beaten, the University of the South again marched goalward and scored. The Chocs snapped into action and Fulton leaped high in the end zone to capture a pass and make the final Choc bid for victory.

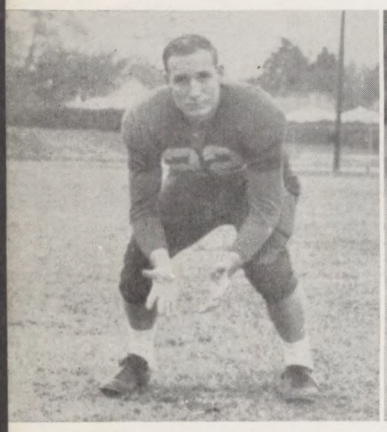

CLYDE HOWARD
Back

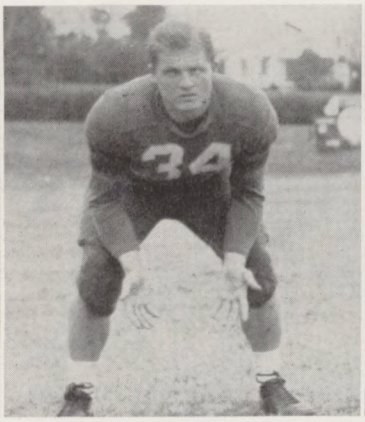

HAL HUGHES
Back

JOHN JENNINGS
Back

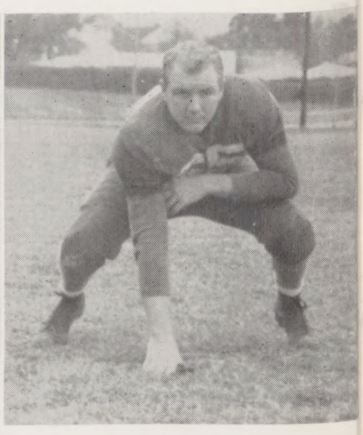

EUGENE JONES
Tackle

Scramble in mid-air to get that ball.

A tense moment in the Millsaps game.

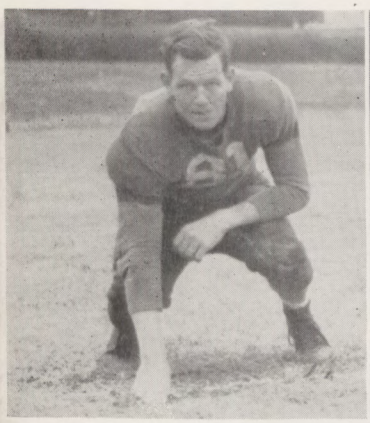

CHARLES KROUT
End

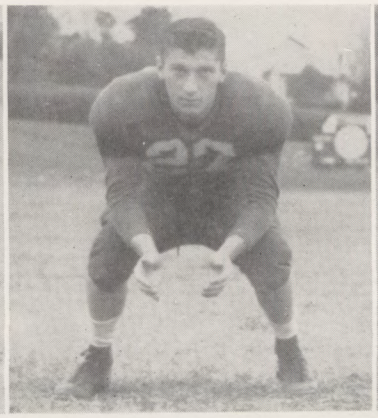

DAVID LEE
Back

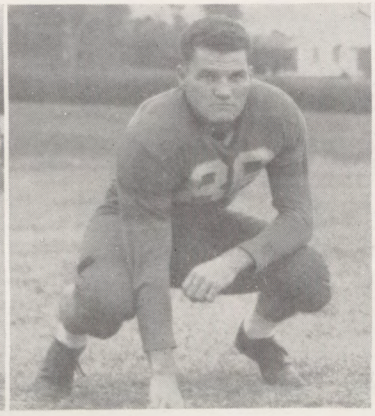

DUNBAR LEE
End

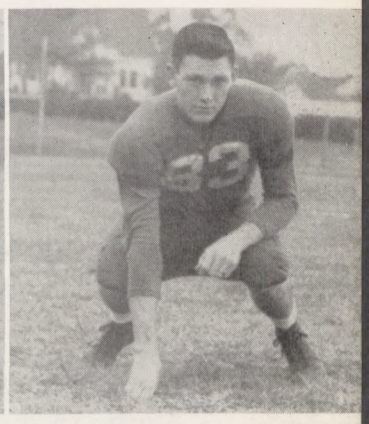

EDWARD LEE
End

MISSISSIPPI COLLEGE, 46 SOUTHWESTERN, 6

The Choctaws rolled hard and fast as they defeated the Southwestern Lynx in Crump Stadium October 23. Scores of loyal Choctaw fans, including the band and cheerleaders, made the trip to cheer the boys to victory. A pre-game pep rally was held in downtown Memphis at the King Cotton Hotel, where the team was staying.

The Chocs scored in every period of the game after Sessums took a Southwestern punt on the M.C. 10 and returned it to the Lynx 20. Nit Fulton skirted right end for the tally, and Massey converted.

The Lynx came back with a pass to the Choc 22. Jack Doyle bucked the line for their sole score. In the second quarter Hal Hughes intercepted a Lynx pass on the 41. Hughes continued to the 17 where Green took over, and, in a pair of thrusts, scored around left end.

Halfback Clyde Howard then took a Lynx punt on his own 42 and dashed through the entire Lynx line for a touchdown. Sessums, Howard, Gunn, and Green—all scored again before the whistle sounded and the Chocs retired victoriously from the field.

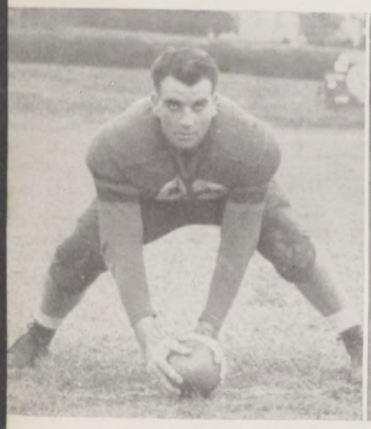

MURPHY LOWTHER
Center

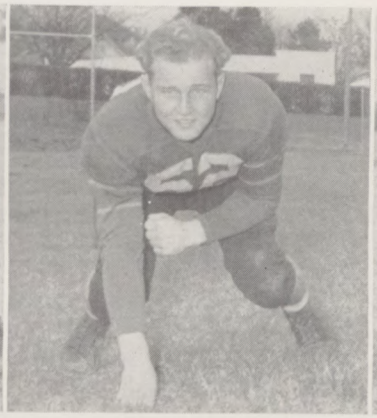

LINDY MAGEE
Guard

JOHN MASSEY
Tackle

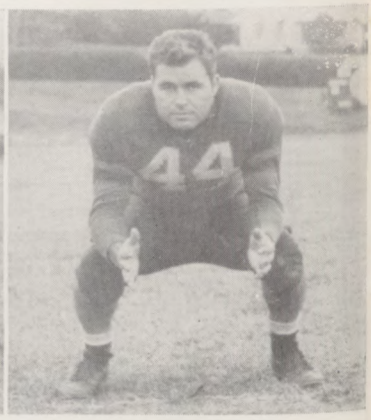

LAWRENCE MATULICH
Back

MISSISSIPPI COLLEGE, 20 MILLSAPS, 14

In a rough and tough, nip and tuck, genuine football thriller, the Chocs routed the Millsaps Majors from Robinson Field by a 20 to 14 score before a capacity-plus crowd. It was the game we had been waiting for the whole season, and it was somewhat disheartening when Millsaps' star back, Little All-American Dave McIntosh, tossed a pass to Otis Piggott in the opening minutes of the game to earn a Methodist score standing up. The Majors converted and it looked as if the Chocs were behind the same 8-ball they found themselves behind last year. The first half wore on, and the score remained—Millsaps 7, Mississippi College 0.

BUT—the second half saw a determined, rejuvenated crew of Indians on the field. Howard took the kick-off, and the Chocs marched confidently goalward. From the 7 yard line Green swept around left end to score. Massey's conversion was incomplete. Millsaps 7, Mississippi College 6.

Later in the third quarter the Chocs began their "reorganized goal march No. 2" which brought the pigskin to the Millsaps one yard line. Sessums leaped over, Rutter converted,

James Wilson tries to get into the act!

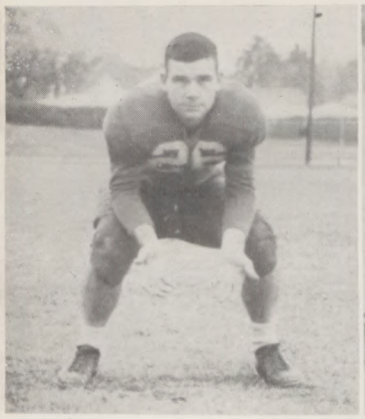

JIMMY PITTMAN
Back

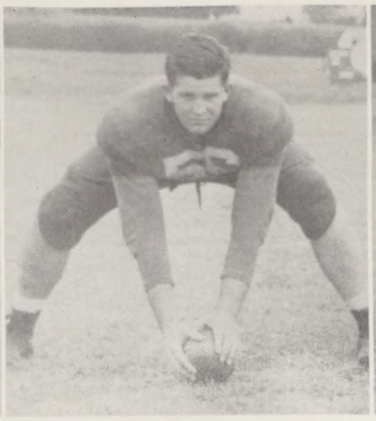

EUGENE POLK
Center

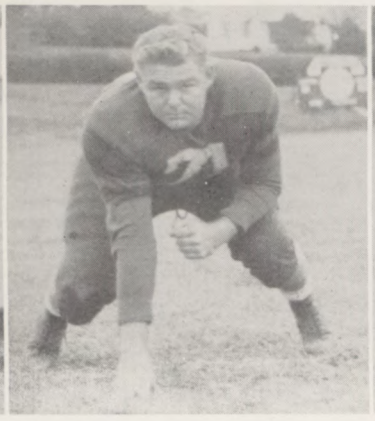

HOLLIS RUTTER
Guard

WAYNE SANDERFORD
Back

and the loyal Choc fans went wild. It was still anybody's ball game.

In the fourth quarter Hal Hughes intercepted a Major pass and the Chocs marched downfield. On a double reverse Green scored his second touchdown of the game. Rutter again converted. Score: Mississippi College 20, Millsaps 7. But it wasn't over yet! In the final minutes of the game, McIntosh launched a long pass to Davis on the Choc 35, and Davis raced over standing up. This time the score was posted 20 to 14, and the whistle blew. Many, many fans filed out—some were happy, some were not—and we said it was a good ball game.

MISSISSIPPI COLLEGE, 7 YOUNGSTOWN, 36

The week following the Millsaps game saw the Chocs suffer a severe thrashing at the hands of the Youngstown Penguins before 14,000 fans at Youngstown, Ohio. Both the

"Leaping Lena" tries it again!

McIntosh of Millsaps heads for another major gain.

Chocs and the Penguins had records of three wins and three losses prior to this game, but the Penguins showed themselves to be the stronger team, scoring in every quarter and twice in the first two quarters.

MISSISSIPPI COLLEGE, 6

Countermarching from Ohio to Florida, the Chocs experienced another defeat as the Florida State Seminoles chalked up their third straight victory in the new Dixie Conference.

The sole Choc score came in the first quarter. In the opening minutes of the ball game,

FLORIDA STATE, 26

Clyde Howard took the ball from freshman fullback Jimmy Pittman and scored from the three yard line. The game closed with a brilliant punt return of some 70 yards by "Sugar" Green to the Seminole 8.

HOWARD SESSUMS
Back

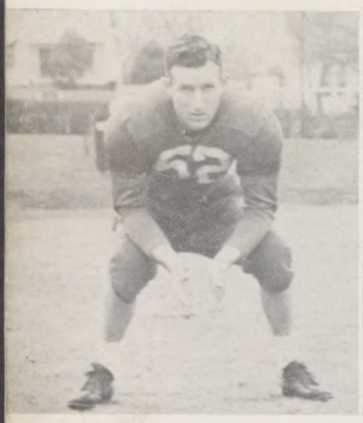

BRYANT SMITH
Back

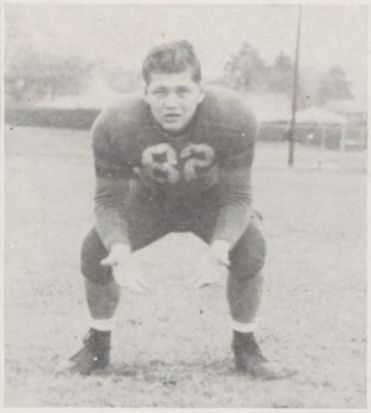

CHARLES TYLER
Back

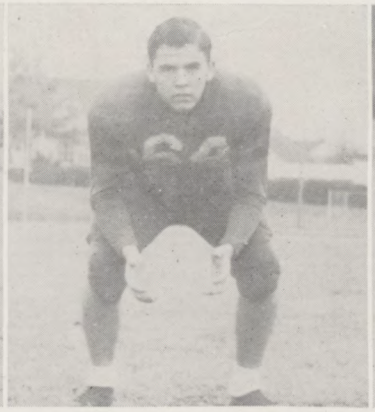

HERMAN WELLS
Tackle

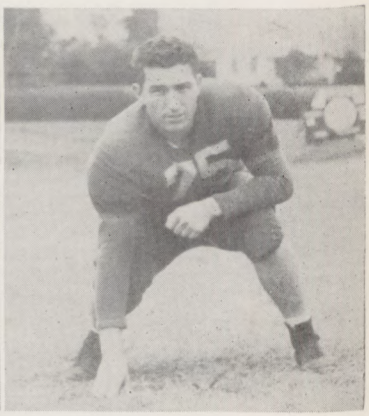

Shouting and rejoicing was everywhere after the Millsaps game.

MISSISSIPPI COLLEGE, 13 EAST TEXAS BAPTIST COLLEGE, 0

On November 20, tom-toms resounded across Robinson Field as the braves from M. C. walked off the gridiron with a fresh, dripping scalp—product of their 13-0 victory over the East Texas Baptists before a large Homecoming crowd.

Halftime saw the performance of guest high school bands and the crowning of Miss June Watkins as Homecoming Queen of 1948.

The determined play of two substitute backs, Hal Hughes and Bryant Smith, paved the way for the Choctaws. Initial score of the game came in the second quarter when Hughes scrambled around left end for a touchdown. Rutter's placement was good, and the Chocs led 7 to 0 at halftime. In the fourth quarter "Sugar" Green drove from the Texas 37 to their 8 where he was driven out of bounds. Then on a double reverse Green went over for the final score of the game, the season, and his career.

JAMES WILSON
Tackle

ROLAND WILSON
Guard

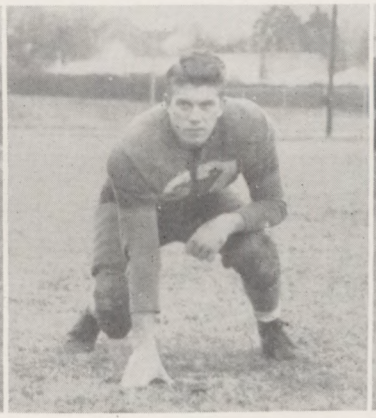

BILL CAMPBELL
Manager

JOHN NILES
Assistant Manager

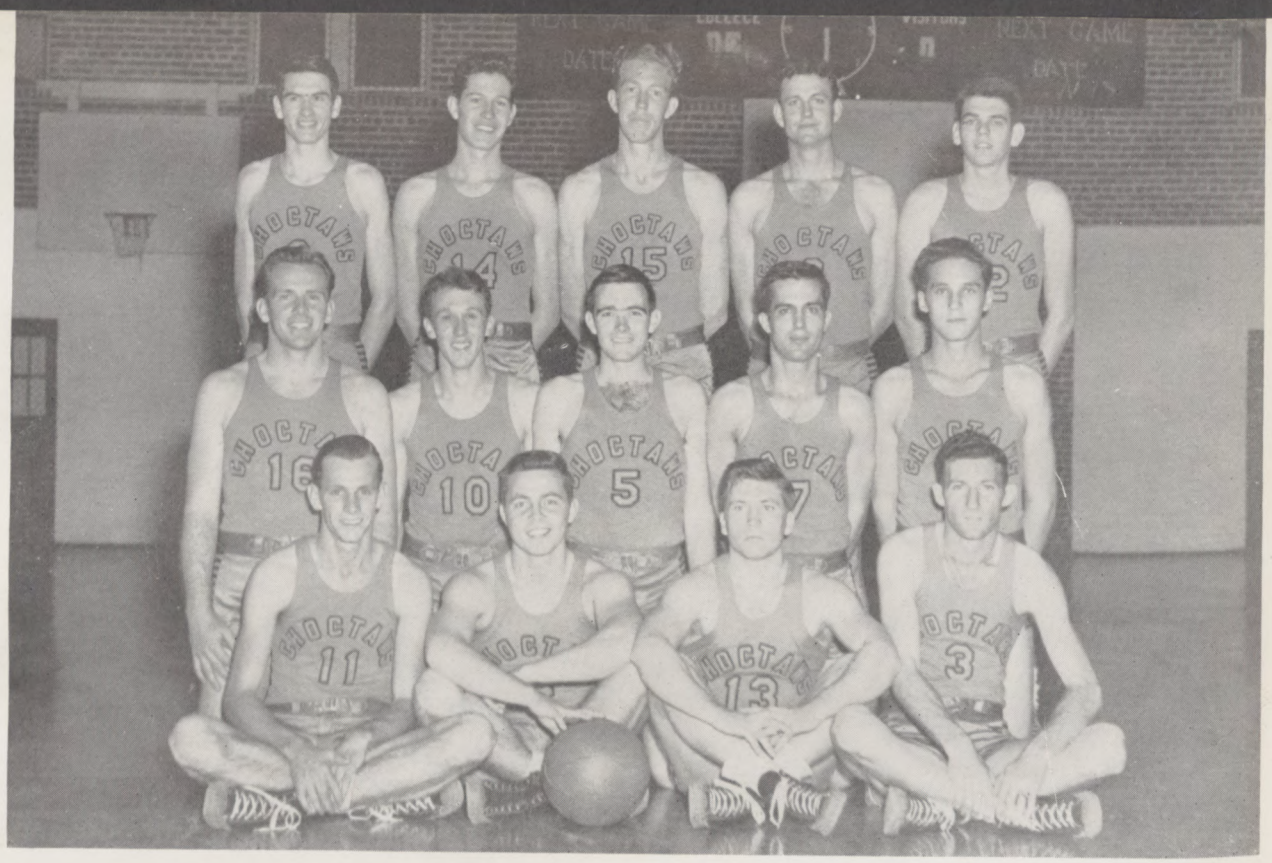

Sitting: Lamphere, Merritt, Muse, Sessums. Kneeling: Evans, Tulloh, Ferrell, Carr, Beard. Standing: Blake, Stratton, Lawrence, Barnes, Potter.

B A S K E T B A L L

WILSON FULTON
Coach

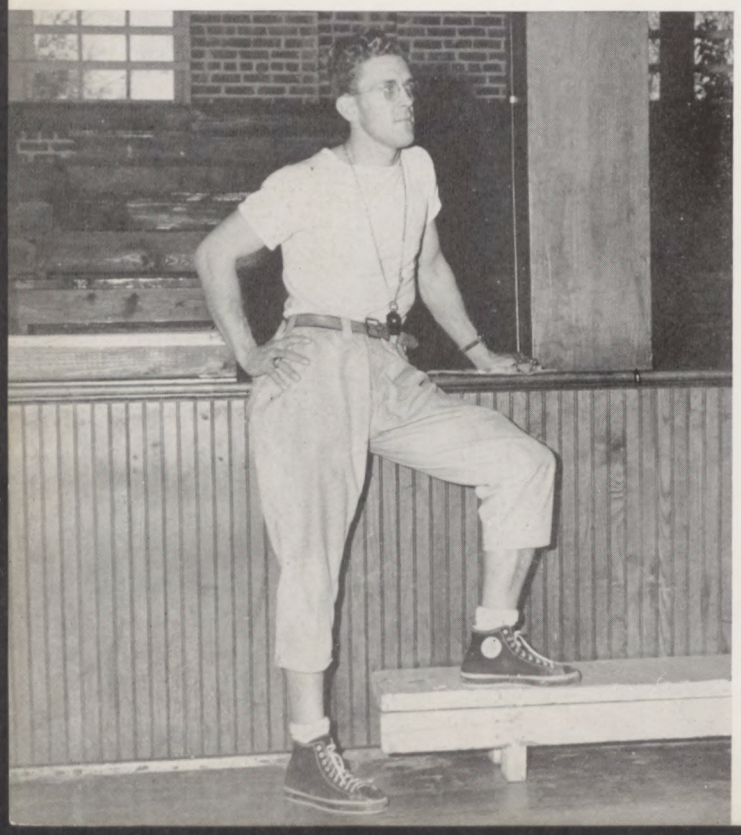

Coach Fulton's Basketball squad met the 1948-49 season with a twenty-five game schedule ahead. That shedule was sprinkled with more tough opposition than had confronted the Chocs in many moons. So the Choc cagers went to work.

In the guard positions were two veteran lettermen—Raymond Stratton and Corbin Barnes, both six foot, four inch backboard wrappers. At center was another old timer, Frank Evans, who handles the ball for the fast break. At forwards were another pair with plenty of Blue and Gold service, Billy Potter and James Carr. During the year, however, several other names came to the front as the Choctaws dug in on their schedule: Howard Sessums and Jimmy Tulloh at forwards, Murray Beard and Edward Blake at guards, Jim Merritt and Lee Ferrell at center, plus intermittent service by Bryant Smith at forward and Pete Lawrence at guard. Personalities flashed across the Choctaw stage and left their impressions, an early seasonal slump came and went, and with it a comeback that accounted for nine victories against five defeats in the Dixie Conference.

Sessums and Blake block at the backboard.

First up on the Choc bill of fare was Stetson down at Deland, Florida, and the Choctaws put their first scalp on their belt by a 50 to 48 score. The following night the Choc war party dropped in on the Florida State Seminole camp and were repulsed by a 53 to 21 count. The routed Indians started homeward, but—alack and alas! They marched right across territory claimed by the Pensacola Naval Air Base Goslins. Another battle was pitched and it was a tough one. Hair flew as the Chocs strove for another scalp, but it was a few points beyond their grasp as the final whistle sounded —leaving the distraught Chocs with a 56 to 51 defeat on their hands.

Back home the Choctaws met the Ole Miss

CORBIN BARNES
Guard

MURRAY BEARD
Guard

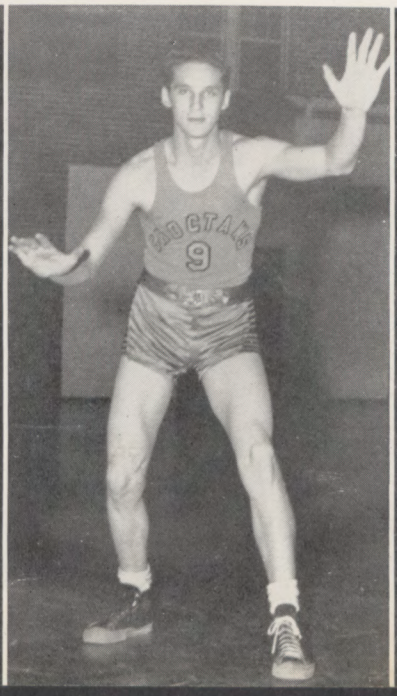

EDWARD BLAKE
Guard

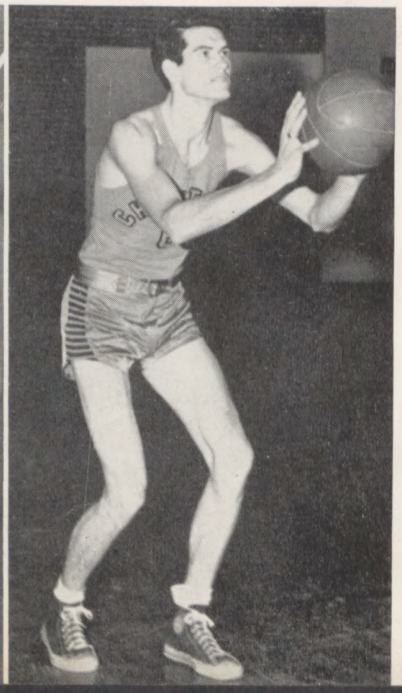

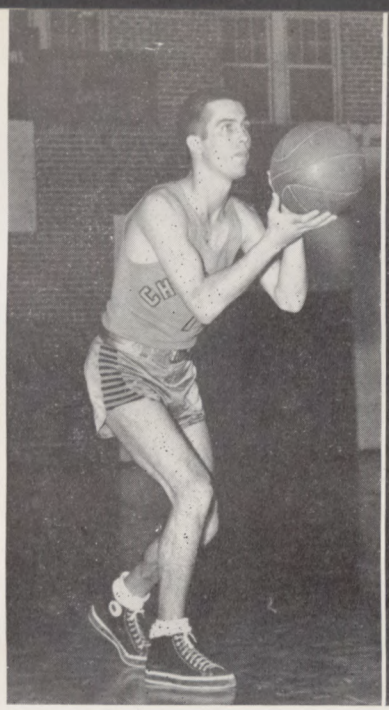

JAMES CARR
Forward

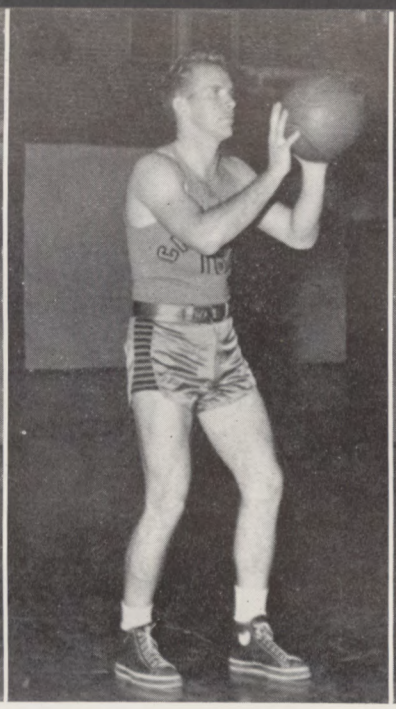

FRANK EVANS
Center

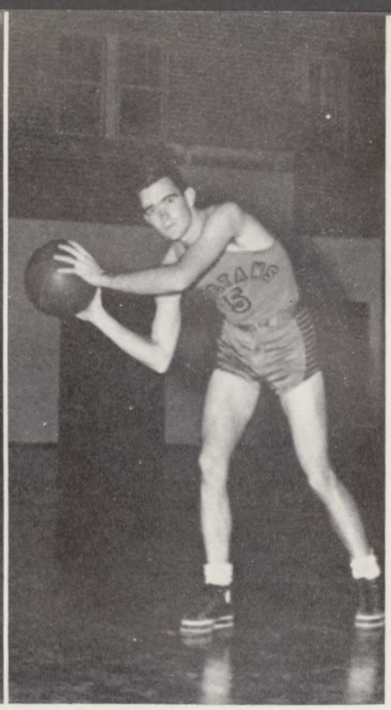

LEE FERRELL
Center

Rebels in Jackson's City Auditorium. After leading the Rebels in the first half, the Chocs lost their lead to lose by a 67-50 score. In a return game on the Rebels home floor, the Chocs were again defeated, this time 81 to 56. Then came Southwestern in Memphis and another ill day as the Tribesmen suffered a close 59 to 50 licking from the Lynx.

Next up was a return tilt with the Pensacola Goslins in Clinton. Wincing from the earlier defeat, the Chocs held a safe margin throughout the game—until two minutes before the whistle when the Goslins fired five accurate shots into the basket to steal a 39-38 victory. More of a blow to the Chocs, however, was the loss of Raymond Stratton, who suffered a severely sprained knee. The rest of the season he spent with the knee in a brace.

During the Christmas holidays while the reservation in Clinton was peculiarly quiet as the Choc braves and squaws departed their various ways, the warriors had another, more

Tulloh spills a couple in the Stetson game.

Potter shoots a crip shot.

difficult assignment. To the far north lay four powerful foes, waiting for the aforewarned Choctaws—Michigan State, University of Detroit, University of Buffalo, and University of Rochester. On a bleak winter day after Christmas, the knocked-down, traveling-size war party departed with much well wishing. What all went on is a mystery to the home folks on the reservation. No distant tom-toms were heard, no breathless messengers came panting across the campus to reveal how the campaign went—they were sore days. Then the braves came straggling home.

From the mouth of one came the report: "Ugh-Ouch! Beat by Michigan State 74 to 28; beat by Detroit 51 to 28; beat by Buffalo 62 to 56; beat by Rochester 68 to 54! Had heap big fun!"

The Chocs were tired of being beat, so they came back with four consecutive wins. Stetson

PAUL LAMPHERE
Forward

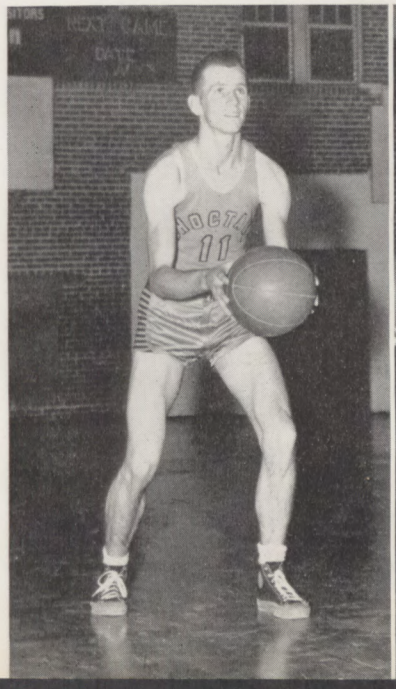

PETE LAWRENCE
Guard

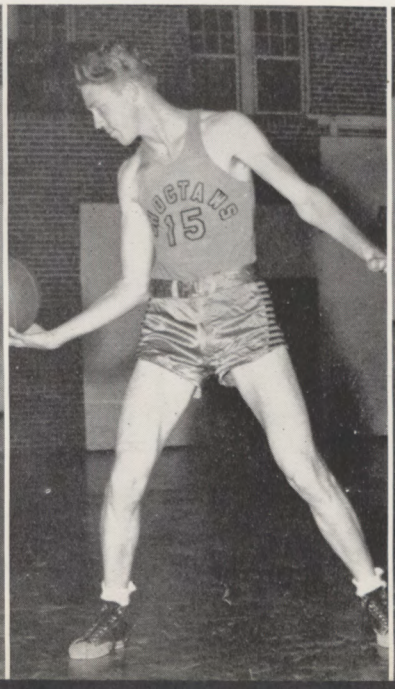

JAMES MERRITT
Center

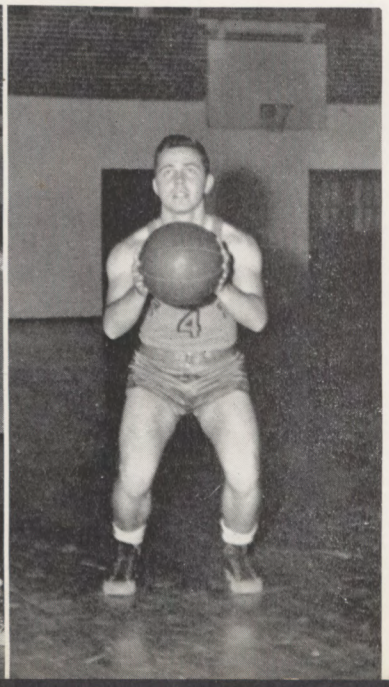

Add two more for the Choctaws!

fell before a 53-47 onslaught, Howard by a 56 to 51 count, and Birmingham Southern and Millsaps by 43-38 and 48-41 scores respectively.

Dropping a game to Birmingham Southern by a 62 to 57 score and one to Howard 60-47, the Chocs returned home once more to waylay Millsaps, Florida State and Millsaps again in a three-win series.

Despite three easy wins over Millsaps, the fourth contest saw the Chocs fall in a 49-31 defeat. While the braves were down, Sewanee handed them a hard 55 to 53 defeat.

Taking their final fling on Alabama and Georgia soil, the Chocs met the Alabama State Teachers and were downed 78 to 40. Then taking on the conference leaders, the Chocs were edged out by a 95 to 77 tally in a fast, high scoring game with Mercer at Macon, Georgia. The following night, the Chocs brought the season to a close by blistering the basket with 104 points to Oglethorpe's 83.

CORWIN MUSE
Center

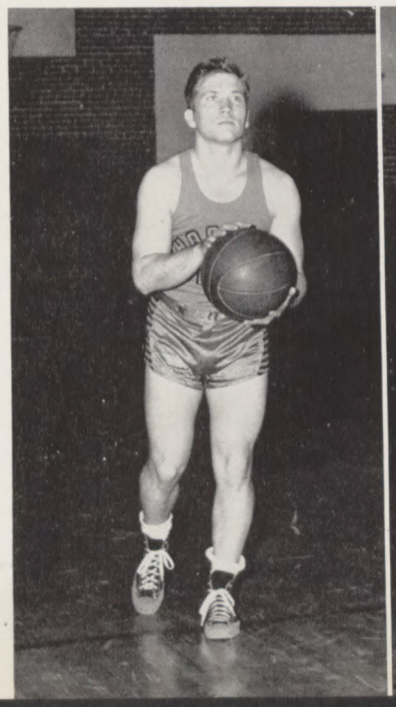

BILLY POTTER
Forward

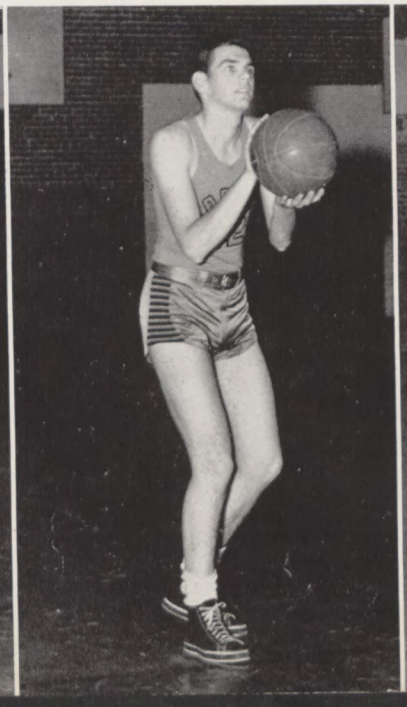

HOWARD SESSUMS
Forward

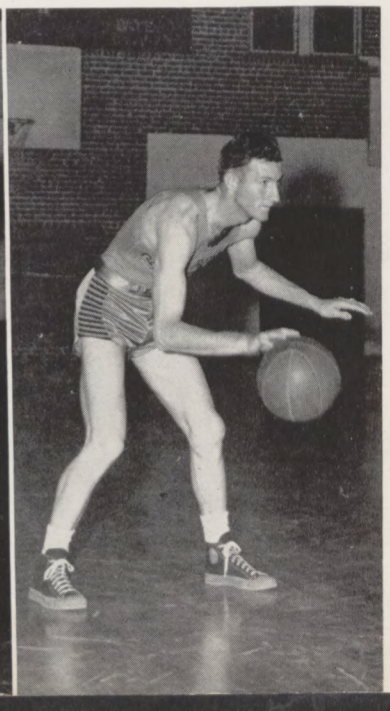

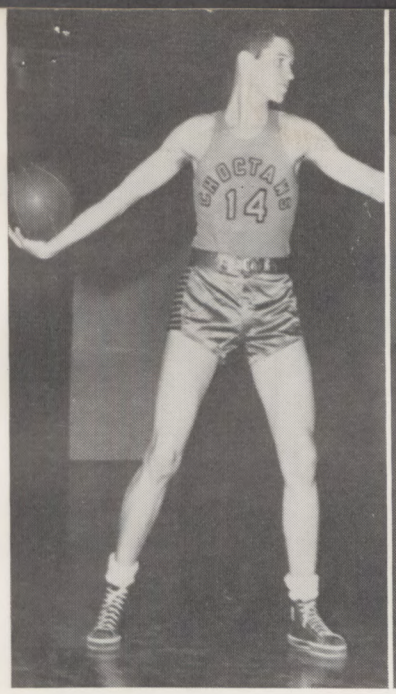

RAYMOND STRATTON
Guard

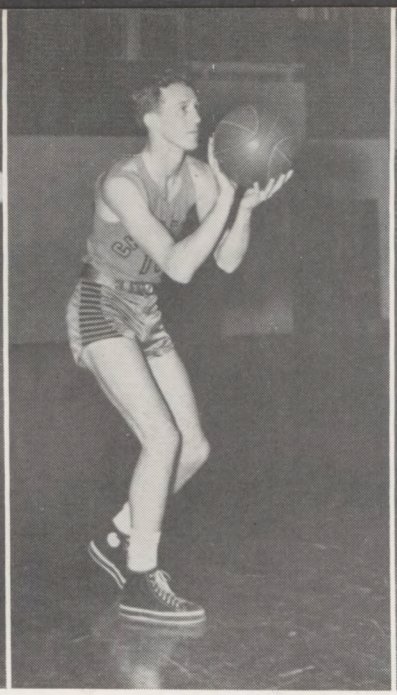

JIMMY TULLOH
Forward

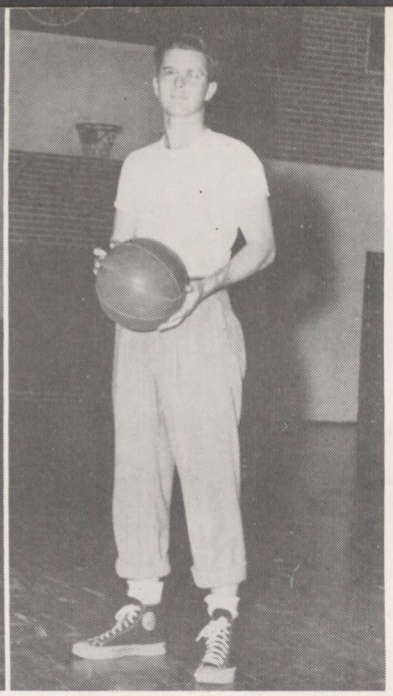

J. P. WHITE
Manager

1948—BASKETBALL RESULTS—1949

Dec. 6—Mississippi College	50;	Stetson	48
Dec. 7—Mississippi College	21;	Florida State	53
Dec. 8—Mississippi College	51;	Pensacola Navy	56
Dec. 11—Mississippi College	50;	Ole Miss	67
Dec. 13—Mississippi College	56;	Ole Miss	81
Dec. 14—Mississippi College	50;	Southwestern	59
Dec. 17—Mississippi College	38;	Pensacola Navy	39
Dec. 29—Mississippi College	28;	Michigan State	74
Dec. 30—Mississippi College	28;	Univ. of Detroit	51
Dec. 31—Mississippi College	56;	Univ. of Buffalo	62
Jan. 1—Mississippi College	54;	Univ. of Rochester	68
Jan. 7—Mississippi College	53;	Stetson	47
Jan. 14—Mississippi College	56;	Howard	51
Jan. 15—Mississippi College	43;	Birmingham Southern	38
Jan. 24—Mississippi College	48;	Millsaps	41
Jan. 28—Mississippi College	57;	Birmingham Southern	62
Jan. 29—Mississippi College	47;	Howard	60
Jan. 31—Mississippi College	56;	Millsaps	38
Feb. 4—Mississippi College	57;	Florida State	46
Feb. 7—Mississippi College	63;	Millsaps	43
Feb. 8—Mississippi College	31;	Millsaps	49
Feb. 12—Mississippi College	53;	Sewanee	55
Feb. 17—Mississippi College	40;	Alabama Teachers	78
Feb. 18—Mississippi College	77;	Mercer	95
Feb. 19—Mississippi College	104;	Oglethorpe	83

Kneeling: Robert Ross, James Merritt, Eugene Polk, J. C. Graves, Don Metzler, "Nick" Nicholson, Grover McKay, Bill Gunn, Eugene Jones. Standing: Coach McLeod, Roger Zachary, R. H. Clements, Dick Campbell, Murray Beard, L. W. Lawrence, Billy Potter, Frank Evans, William F. Guynes, Herman Wells, Dalton McCullar, assistant manager, Bill Campbell, manager.

As the winter's snows thawed and warm, balmy days favored small groups of baseball-happy Choctaws, Chief James McLeod, Tribal baseball tutor, appraised his baseball prospects with a subtle wink of satisfaction. He saw in his M. C. material, prospects for a successfull season.

In the pitching department veteran hurler Billy Potter reported for duty. Murray Beard, freshman pitcher, joined the ranks and soon

FRANK EVANS
Third Base

JAMES McLEOD
Coach

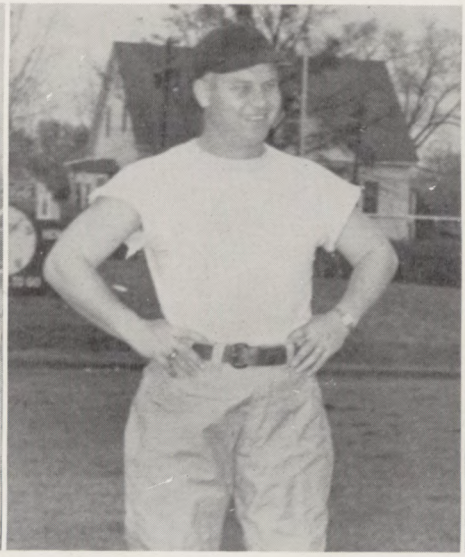

PETE LAWRENCE
First Base

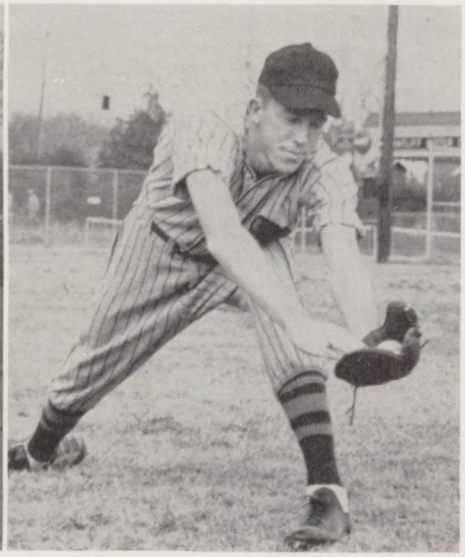

B A S E B A L L

BILLY POTTER
Pitcher

JAMES MERRITT
Catcher

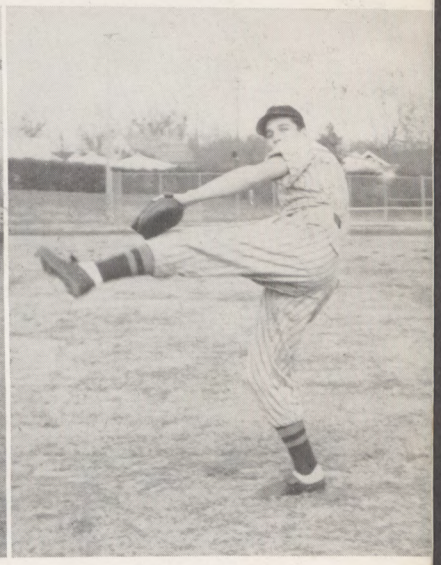

MURRAY BEARD
Pitcher

became a key Choc performer. Other pitchers who led the Chocs through their fourteen wins for eleven losses were Bobby Ross, Richard Clements, John Niles, "Nick" Nicholson, and Eugene Jones, a southpaw.

Outstanding as a hitter as well as catcher, short Jim Merritt capably handled the chores behind the bat and turned in a .360 batting average, only surpassed by third baseman Frank Evans, who turned in a consistent .402 record at bat and a record number of home runs.

Beard swats one more for the Choctaws.

SCHEDULE

March 22—Here
Miss. College..... 2; Delta State 5

March 23—Here
Miss. College..... 8; Delta State 7

March 27—There
Miss. College..... 9; Tyndal Field 2

March 29—There
Miss. College..... 0; Florida State 6

March 30—There
Miss. College.....13; Florida State 3

March 31—There
Miss. College..... 6; Whiting Field 4

April 2—There
Miss. College..... 4; Keesler Field 11

April 3—There
Miss. College..... 4; Keesler Field 6

April 8—Here
Miss. College.....12; Miss. Southern 11

April 9—Here
Miss. College..... 3; Miss. Southern 8

April 12—There
Miss. College..... 3; Millsaps 5

April 16—Here
Miss. College..... 5; Florida State 6

April 17—Here
Miss. College..... 7; Florida State 6

April 19—There
Miss. College.....10; Millsaps 8

April 20—Here
Miss. College.....18; Millsaps 6

April 23—Here
Miss. College..... 8; Livingston 18

April 24—Here
Miss. College..... 1; Livingston 12

April 27—There
Miss. College..... 3; Miss. Southern 1

April 28—There
Miss. College..... 1; Miss. Southern 8

April 30—Here
Miss. College.....10; Millsaps 2

May 3—Here
Miss. College..... 6; Naval Air Station 1

May 10—There
Miss. College.....12; Delta State 7

May 11—There
Miss. College.....12; Delta State 2

May 13—There
Miss. College..... 6; Livingston 4

May 14—There
Miss. College..... 3; Livingston 19

In action around the bags were Pete Lawrence at first, Grover McKay at second, and Evans at third. Don Metzler, immigrant from Illinois, arrived in time to take over at short stop for a season of top performance. Outfield guardians—Herman Wells, Eugene Polk, William Guynes, Roger Zachary, J. C. Graves, and Dick Campbell—all turned in notable service in retreiving long knock-aways.

Along the way in establishing M. C.'s best baseball record since the war, the Choctaws triumphed in their series with Millsaps and Delta State, split with Mississippi Southern and Florida State, and lost in the series with Alabama State Teachers at Livingston.

It was a great season for the baseball team, but a much greater season for those of us who spent many sunny spring afternoons sitting on the clover-cushioned hillside watching our Choctaws perform. With the loss of only one senior, Grover McKay, another successful season is in store for 1949.

There was always plenty going on in the Choc dugout.

Sitting: Lawrence Ashley, Donn Taylor, Leon Gober, Howard Green, Philip Dickerson, John L. Jones. Kneeling: LaVern Inzer, manager, James Jones, Duey Hatton, Teddy Flowers, Herschel Saucier, Bryant Smith, Charles Hardin, Roland Wall. Standing: Fred Spencer, George Canzoneri, D. D. Kennedy, Lucian Stratton, Raymond Stratton, Edward Blake, Howard Woods, Jimmy Stribling, Raymond Fulton.

T R A C K

HERSCHEL SAUCIER
Captain

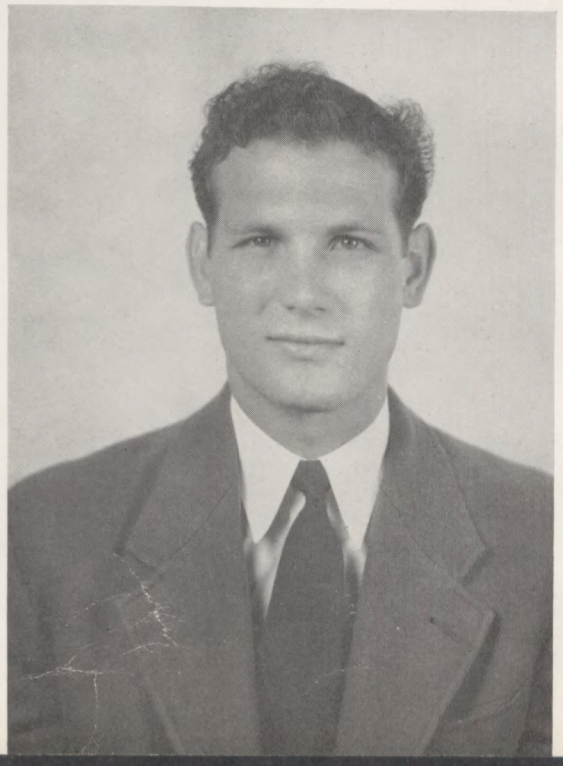

Coach Wilson "Lefty" Fulton's call to the cinders was answered by an encouraging turn-out of some thirty experienced trackmen who turned on the steam to be ready for the April 9 deadline that saw the Chocs in their initial action for the season against Louisiana Tech on Robinson Field.

The fleet-footed Louisiana team concluded the afternoon's activities with a 78 to 53 victory before a spirited assembly of Choctaw supporters. Despite two first places apiece between Donn Taylor in the distance runs and "Sugar" Green in the high and low hurdles, the Chocs failed to retain their early lead and succombed to the super-charged men from Tech. However, both teams were evenly balanced in individual scoring honors. The Choctaws took seven first places while Tech took six and the mile relay. Other first places for M. C. went to Jimmy Stribling in the quarter mile, Captain Herschel Saucier in the half mile, Edward Blake in pole vault, and D. D. Kennedy and Raymond Stratton in high jump. It was overpowering strength in field events on the part of the Louisiana squad that thwarted the Chocs.

DONN TAYLOR
Distance runs

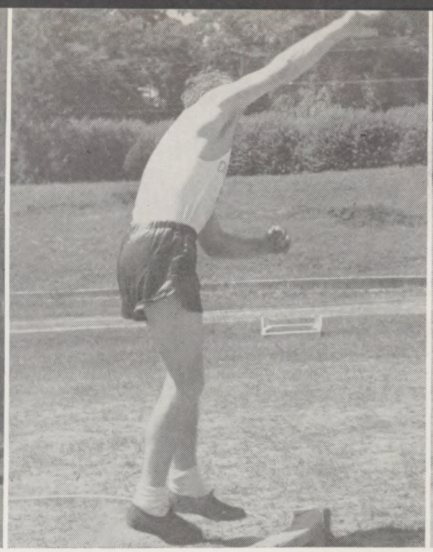

CHARLES HARDIN
Shot-put

JIMMY STRIBLING
Dash man

Ironically enough, the Choctaw's next move was over to Birmingham's Legion Field for a dual meet with Howard College where the Chocs triumphed in field events and suffered in track events. Among the first slots captured by M.C. was a three-way tie for first place in high jump by Stratton, Woods and Kennedy. Ed Blake soared to a 11′ 6″ win in pole vault while Donn Taylor galloped for easy wins in the one and two mile runs. Jimmy Stribling raced around the oval for a win in the quarter mile race as well as serving as anchor man in the mile relay. In this event James Jones took a safe lead in his lap, transferred the baton plus his lead to Howard Woods and thence to Roland Wall and Stribling. It was an easy and impressive victory for the Choctaw relay men.

Next on the list for the Choctaws was a triangular meet with the University of the South and Southwestern of Memphis, held at Sewanee. After a wobbly lead early in the meet, the Chocs came through to take an easy win over the two Tennessee squads by the following scores: Miss. College, 58; Southwestern, 42½, and Sewanee, 30½.

Returning to Robinson Field, the Choctaws played host to the strong Ole Miss Rebels. Though the Rebs were greatly favored over the Chocs, it was not until the afternoon was waning that the victor could be determined. Outstanding for the Choctaws were the quarter

Stribling leads in dash at meet with Keesler Field.

mile contestants—Jimmy Stribling, James Jones, and Roland Wall—who finished first, second, and third, respectively. Donn Taylor took the one and two mile races with ease.

In their final track encounter, the Choctaws were hosts to Keesler Field and Pensacola Naval Air Station in a triangular affair which ended with Mississippi College leading with 87 points, Pensacola next with 33, and Keesler trailing with 13. So much for the round-up of the meets—let's see who the warriors are that make up the track squad.

In the sprinting class Duey Hatton, Teddy Flowers, and "Rooster" Case were the Choc entries. Hurdling for M. C. were "Sugar" Green and Bryant Smith. Jimmy Stribling, James Jones, Howard Woods, and Roland Wall were the fastest single lappers. They made up the mile relay team.

Captain of the team and only once-defeated half-miler was Herschel Saucier. His running mates on the two lap jaunt were George Canzoneri and Lucian Stratton.

In the one and two mile divisions we find Donn Taylor, endurance champion who set an SIAA record last year. Taylor was clocked at 4:34.5 on the one mile and 10:31.9 on the two mile this season. His running mates, John L. Jones and Fred Spencer, favored the score chart with consistent second and third places.

Leaving the running Braves, may we survey the other half—the field men. Hurling the discus was Dan Cameron, a ministerial student, and helping him was Herman Wells. Dunbar Lee and Charles Hardin took over the shot-putting duties to help the Choc scores considerably during the second half of the season.

Javelin artists were Raymond Fulton and Raymond Stratton. Bouncing from the sawdust piles were the pole vaulters, the high jumpers, and the broad jumpers. Edward Blake, Raymond Fulton, Leon Gober, and Carl Hudson were the Choc aerial entries. Blake was undefeated for the season, putting out his greatest effort in the final meet to slip over the bar at 12′ 3″ to defeat Pensacola's Potter and retain his unbeaten status.

Over at the high jumping pit Raymond Stratton, Howard Woods, D. D. Kennedy, and Tillman Britt are the notable. Throughout the season Stratton accumulated the most points at the high jumping pit with several clearances over six feet. In the broad jumping bracket were Duey Hatton and D. D. Kennedy. This concludes our inventory of Choctaw trackmen, and leaves you, gentle browser, free to gaze at pictures and reminisce.

James Jones to Roland Wall in mile relay.

Undefeated Ed Blake slips over with ease.

Calisthenics were a part of every class.

THE GIRLS PLAY, TOO

JEWELL COLE
Instructor

When Mississippi College became co-educational, the girls' section for the Physical Education Department was set up. This year that section has been under the capable direction of Miss Jewell Cole, who also serves as an instructor in the department and as hostess of Gunter Hall.

In the girl's P. E. program, Miss Cole and her student instructors lead the girls in such sports as basketball, archery, golf, swimming and volley ball.

STUDENT INSTRUCTORS

LANORE FULTON

KATHRYN SHIVERS

MARTHA HOUSTON

SPRING FALL Winter

THE ORGANIZATIONS

THE BAPTIST

JAMES MERRITT
President

MR. CHARLES M. TOLBERT
Student Secretary

THE EXECUTIVE COUNCIL

First Row: Merritt, Gwin, Freeman, Evans, Hannah. Second Row: Wilson, Bailey, Smith, Williams, Cooper. Third Row: Simmons, Bibb, Fancher, Dorris, McCaleb, Trenor.

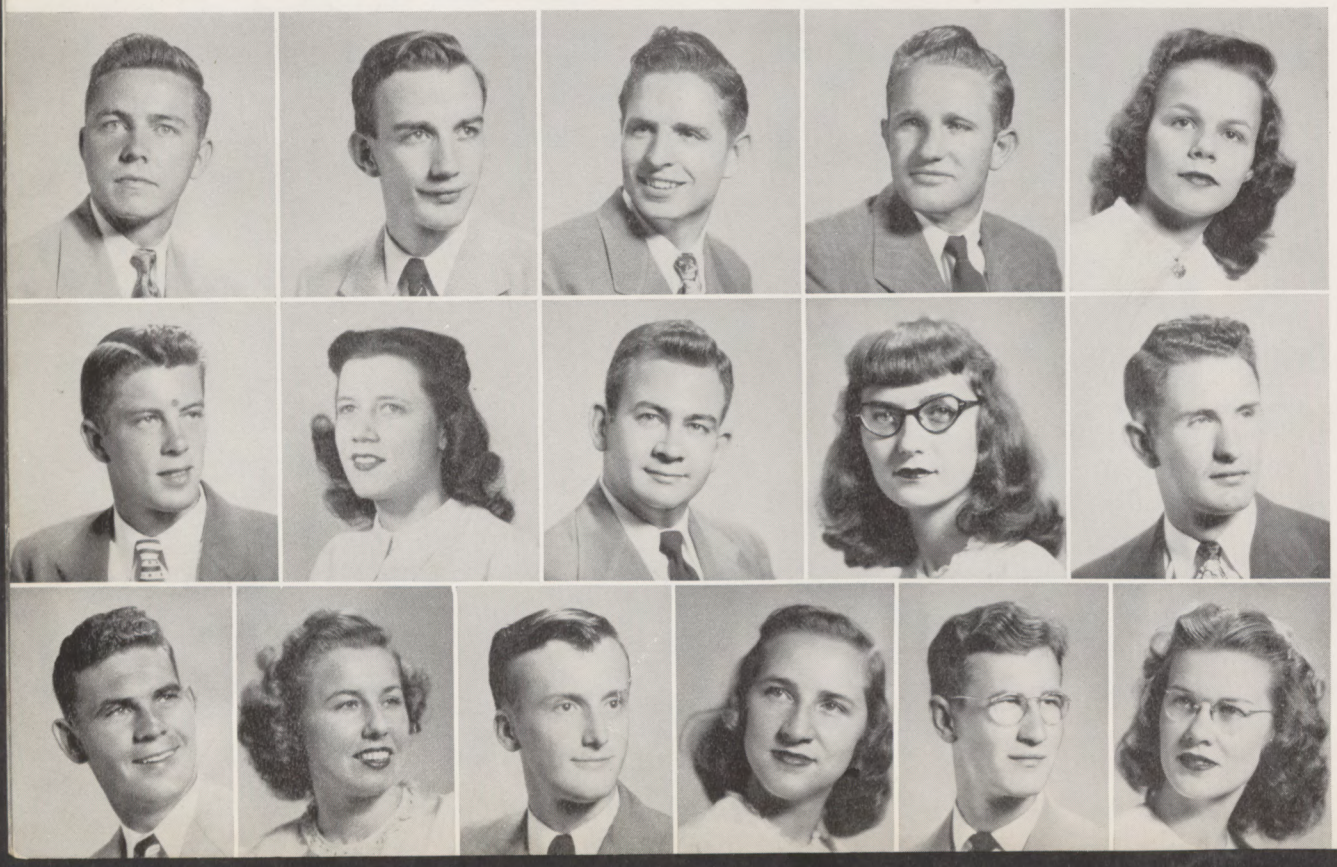

STUDENT UNION

Greater B. S. U. Council

OFFICERS

James Merritt.....*President*
Bob Gwin.....*First Vice-President*
Carroll Freeman.....*Second Vice-President*
Pete Evans.....*Third Vice-President*
Dorothy Hannah.....*Secretary*
Roland Wilson.....*Treasurer*
Carol Bailey.....*Sunday School Representative*
Frank Hart Smith..*Training Union Representative*
Janie Lou Williams.....*Y. W. A. Representative*
Joe Cooper...*Ministerial Association Representative*
Bobby Simmons.....*Volunteer Mission Band Rep.*
Frances Bibb.....*Poster Chairman*
James Fancher.....*Reporter*
Dot Dorris.....*Reporter*
Jimmy McCaleb.....*Talent Chairman*
Ewilda Trenor.....*External Relations*

GREATER COUNCIL

First Row: James Merritt, Bob Gwin, Pete Evans, Dorothy Hannah, Jimmy McCaleb, Ewilda Trenor, Billy Rogers, James Fancher.

Second Row: Charles Tolbert, Dorothy Dorris, Frances Bibb, Janie Williams, Bobby Simmons, Margarette Jeffcote, Juanita Kelly, Frank Hart Smith.

Third Row: Louie Poythress, Martha Rackley, Joy Morgan, Mary Johnson, Gwendolyn Compere, Frances Cheatham, Mary Wells.

Fourth Row: Faye Myers, Robbie Dale Stegall, Joy Cagle, Marion Kiyono, Maurice Herndon, Billie Frances Hilburn.

Fifth Row: Cecile Price, Welcome Cowart, Julia Field, Jewel Barton, Jewel Claire Pittman, Ashley White.

Sixth Row: Max Hughes, Geneva Davis, Joe Frank Hamilton, Terry Hatchett.

The Baptist Student Union, the link between the college student and the college church, seeks to enlist the students, provide Christian social life, promote student devotional life, and encourage student mission work. The work of the B. S. U. is planned by an executive council composed of committee chairmen and presidents of religious organizations, while the greater council is responsible for carrying out their plans.

THE MINISTERIAL ASSOCIATION

COOPER GIRLING LEE NELSON

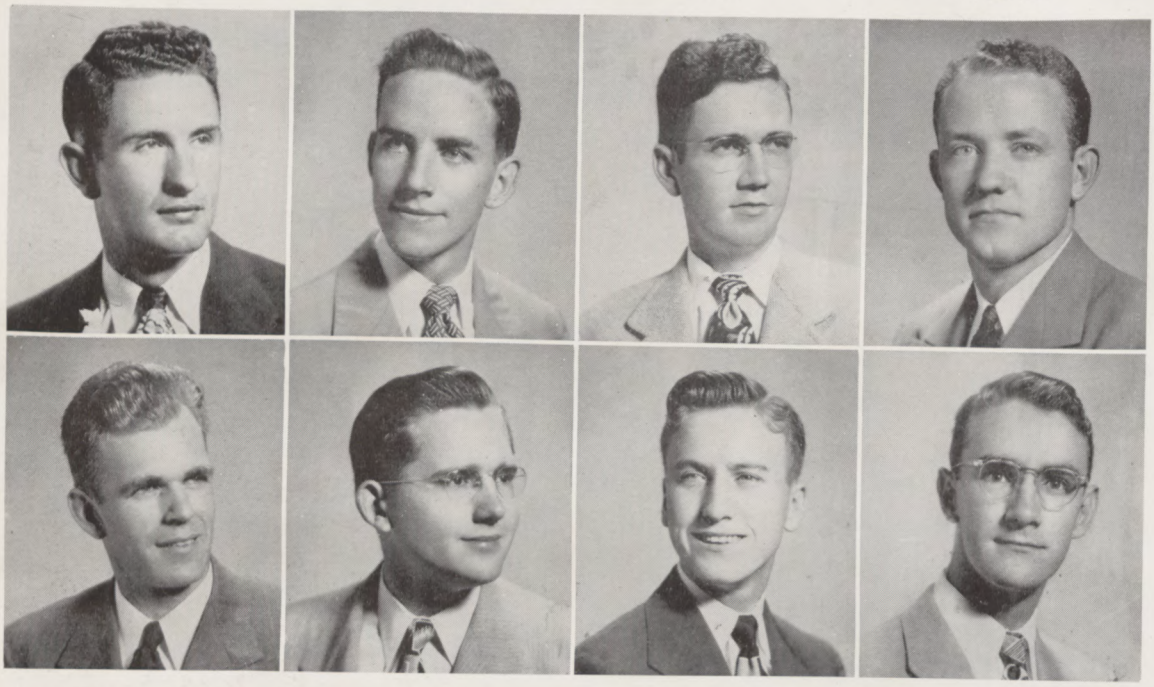

PADEREWSKI SATHER SMITH HATCHETT

OFFICERS

JOE COOPER.....*President*
ROBERT GIRLING.....*Vice-President*
GEORGE LEE.....*Secretary*
CARL NELSON.....*Treasurer*
EARL PADEREWSKI.....*Missions Chairman*
GORDON SATHER.....*Chorister*
EDWARD SMITH.....*Pianist*
TERRY HATCHETT.....*Reporter*

MEMBERS

Opposite Page

First Row: Judd R. Allen, Cecil H. Avery, Joel D. Aycock, Lamar Osby Ball, Hyran E. Barefoot, Cedric C. Barr, Creighton Beeching, Jack Leggett Bilbo, Ernest Monroe Boling, Mack Bomer.

Second Row: Joe Boutwell, David Allen Brabham, John Mark Bridges, Myles Mayo Brown, William H. Bucklew, William Clarence Buie, William Clifton Burns, Charles Edward Bush, George Arden Canzoneri, Holmes H. Carlisle.

Third Row: Albert Vernon Clarke, James Avery Clarke, Emmett Wayne Coleman, Joe Cothern, Jr., Donald Lester Currie, Clyde Lee Davis, Virgil D. Davis, Lester Odell Dewease, Thomas A. Downs, William F. Evans.

Fourth Row: James Parkes Fancher, Miller Lee Ferrell, John Willis Flowers, Claude H. Fortenberry, Paul Lafayette Foster, Charles Gaston, Charles Melvin Gentry, Amelio Giannetta, James Pascal Gilbert, Edgar Thomas Glover.

Fifth Row: N. F. Greer, Jr., James Elvis Griffith, James Robert Gwin, Andrew Hamilton, Richmond A. Hancock, William Harvey Haynes, William Lang Hearn, William Lafayette Heath, Wilburn James Hemby, William Guy Henderson.

Sixth Row: W. W. Hoffer, Leland Merton Hogan, Orrey Curtis Holyfield, Roy Lee Honeycutt, Harry Max Hughes W. J. Hughes, Jr., LaVern Angus Inzer, William Edward Jacobs, Thomas J. Johnson, Jr., Weldon K. Johnston, Jr.

Seventh Row: Homer E. Keen, Jr., Medard Paul Kirke, Reese E. Kyzar, James Leroy Lawrence, John Neely Lee, William Henry Lee, Arthur Horace Leslie, John Thurman Lewis, Luther Litchfield, Robert Francis Lowe.

Eighth Row: Ludie Rosen Magers, Johnnie B. Martin, Robert Newell Massey, James Oscar Melton, Clyde Raymond Meredith, Preston Bryant Mixon, J. E. Moak, Jr., Aubrey Lester Moore, Benny Junior Moore, Ernest B. Myers.

Ninth Row: Robert Owen Odenwald, Charles Lockwood Phipps, James Louie Poythress, John Alphonso Price, Jr., Richard E. Price, Jr., John Millard Purl, Henry Milton Rayford, James Webster Reaves, Jr., Roy Miles Rector, Ellis Delmar Richardson.

Tenth Row: Theodore Robert Sams, Jr., Smith Sanders, Alvin Reid Sandifer, Howard T. Scarborough, Wilber M. Schlichting, Cortez L. Sellers, Jim Shanahan, Bobby Eugene Simmons, Wilton Eugene Sloan, Leon Jackson Smith.

Eleventh Row: Marcus Phillips Smith, Truett Shelton Smith, Willis Palmer Spiers, Darty Fay Stowe, J. L. Strittman, Edward B. Sullivan, Richard John Sweetman, William Roy Swenson, James Robert Taylor, Frank Hughes Thomas.

Twelfth Row: Dan Thompson, James L. Thompson, Donald Robert Toomey, Leonard Thomas Van Horn, John Dallas Wallace, James Hubert Wasson, Herman Frederick Williams, James Edward Wilson, John L. Wood, Homer Albert Yarborough.

Every Tuesday evening the Ministerial students gather in the Student Center Building for a period of inspiration and instruction which will enable them to serve better in their field of work. Their varied activities were carried on this year under the able leadership of Joe Cooper, president of the organization.

Sunday Morning—the Old Ladies Home

Sunday Afternoon—the Charity Hospital

THE VOLUNTEER MISSION BAND

OFFICERS

Bobby Eugene Simmons.....*President*
Glenn Merrill.....*Vice-President*
Welcome Cowart .....*Secretary*
Martha Rackley.....*Room Chairman*
Juanita Kelly.....*Program Chairman*
W. J. Nelson.....*Pianist*
Jim Pat Spell.....*Chorister*
Terry Hatchett .....*Reporter*

Mission Point Chairmen:

June Honeycutt.....*Old Ladies Home*
James Fancher.....*Old Men's Home*
Dorothy Dell Fail.....*Charity Hospital*
Faye Myers .....*Veterans' Hospital*
Cecile Price.....*Crippled Children's Home*
Roy Honeycutt.....*City Jail*
Earl Paderewski.....*County Jail*
Janie Williams.....*Special Points*

Simmons
President

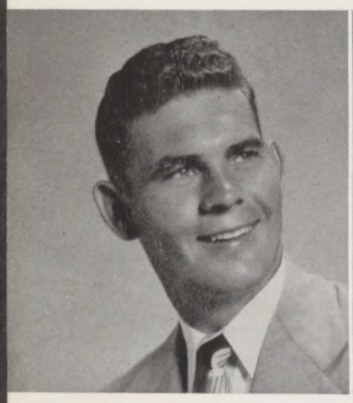

Merrill
Vice-President

Cowart
Secretary

Kelly
Program Chairman

MEMBERS

First Row: Bobby Simmons, Glenn Merrill, Welcome Cowart, Juanita Kelly, Faye Myers, Janie Williams, Cecile Price, Dell Fail, Terry Hatchett.

Second Row: Susan Wright, Joy Morgan, Jean Greer, Marion Cartledge, Frances Bibb, Myrtis Hancock, Mary Johnson, Margarette Jeffcote, Eddie Smith.

Third Row: Jack Price, Maurice Herndon, June Richardson, Mary Buckley, Dot Dorris, Julia Field, James Merritt, Jewel Claire Pittman, Frank Hart Smith, Amelio Giannetta.

Fourth Row: Virginia Howard, Gwendolyn Compere, June Watkins, Joy Cagle, Frances Estes, Ashley White, William Lowrey Compere, Ethel Keith, Bob Gwin.

Fifth Row: Thurman Lewis, John Hill, Billie Myers, Betty Jackson, Jimmy McCaleb, Cornice Winters, Helen Wilson, John McDonald.

Sixth Row: Max Hughes, Newell Massey, Jack Evans, W. J. Hughes.

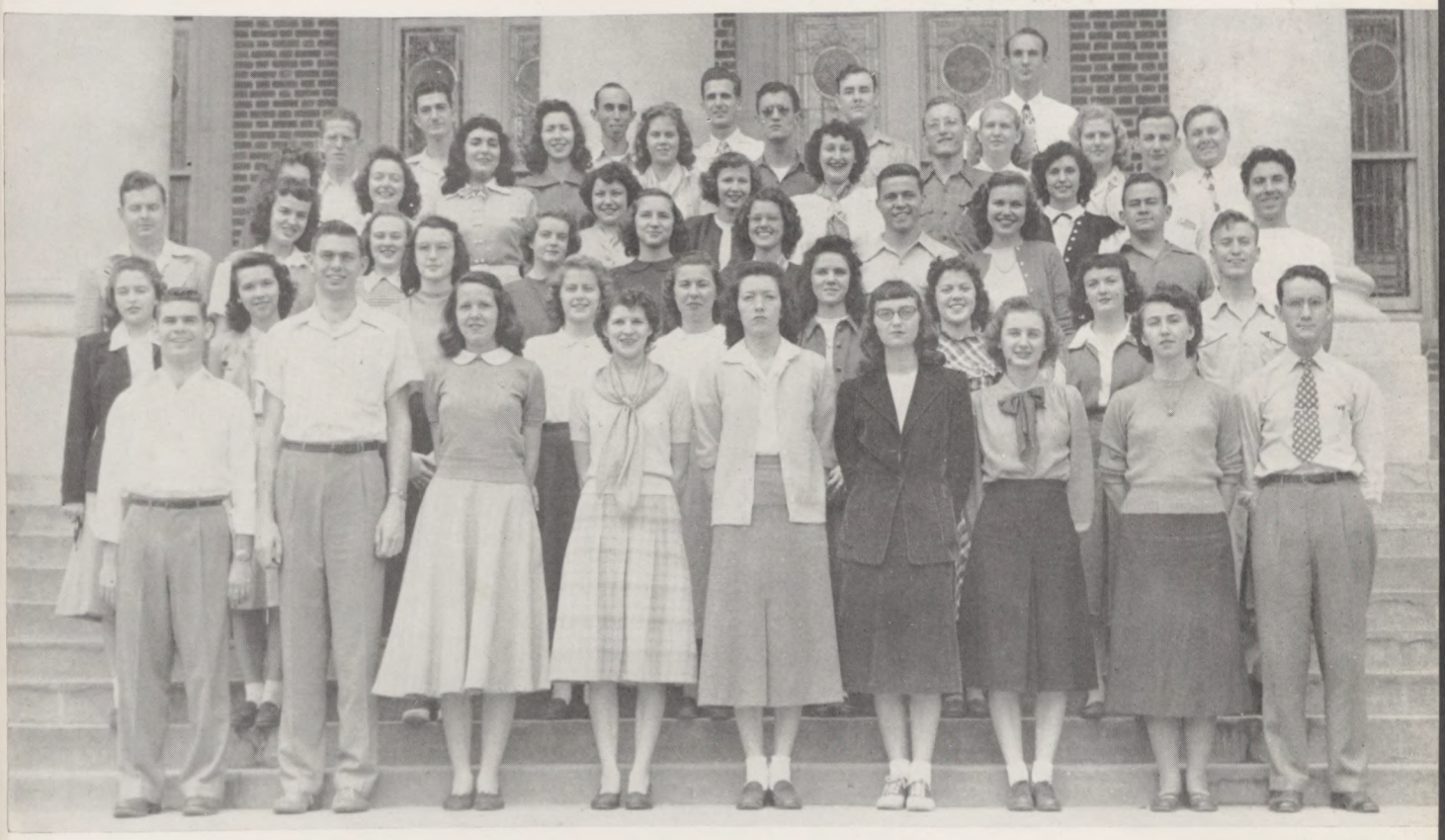

The Volunteer Mission Band is an organization of students who have voluntarily banded themselves together in order to carry on mission activities in and around Jackson. The members of the Band are not necessarily mission volunteers nor ministerial students. A desire to serve and an active indication of that desire makes one a member of the Volunteer Mission Band.

On the weekly mission trips services are conducted in various ways. In some cases regular preaching services are held, while in other cases a devotional and singing constitutes the program. In most cases personal contact is made. Once each week the Volunteer Mission Band meets for prayer, reports, and an inspirational mission program.

THE YOUNG WOMEN'S AUXILIARY

OFFICERS

Janie Williams ..... *President*
Faye Myers ..... *Vice-President*
Mary Gardner Cullom ..... *Vice-President*
Gwendolyn Compere ..... *Secretary*
Dell Fail ..... *Program Chairman*
Alice Adams ..... *Social Chairman*
Jewel Claire Pittman ..... *Chorister*
Welcome Cowart ..... *Pianist*
Jewel Barton ..... *Stewardship Chairman*
Frances Cheatham ..... *Devotional Chairman*
Jo Duggan ..... *Publicity Chairman*
Marion Kiyono ..... *Mission Study Chairman*
Jeanne Dale Walden ..... **Window** *Chairman*
Mary Wells ..... *Community Missions*
Sadie Magee ..... *Reporter*
Mrs. Harold Basden ..... *Sponsor*

The aim of the Young Women's Auxiliary is to unite the young women of our campus in an enduring missionary enterprise. The Y. W. A. strives to help women develop Christ-like habits of prayer and giving. It seeks to follow Christ and share Him with the whole world.

MEMBERS

First Row: Janie Williams, Loula Zell McKay, Frances Bibb, Mary Johnson, Gwendolyn Compere, Margarette Jeffcote.

Second Row: June Richardson, Mary Gardner Cullom, Bessie Gilder, Betty Jackson, Joy Cagle, Marion Kiyono, Mary Evelyn Patterson, Dolores Slay.

Third Row: Faye Myers, Martha Rackley, Robbie Dell Stegall, Jean Greer, Ashley White, Frances Cheatham, Frances Estes, Mary Wells, Sadie Magee.

Fourth Row: Clyde Brent, Cecile Price, Welcome Cowart, Ewilda Trenor, Julia Field.

Fifth Row: Lillian Hall, Dot Dorris, Dell Fail, Dot Latham, Jackie Stewart, Cornice Winters, Jewel Barton, Maurice Herndon, Jewel Claire Pittman.

NOT PICTURED

Peggy Abel, Alice Adams, Carol Bailey, Nina Jean Baker, Dorothy Boyd, Frances Bridges, Doris Brown, Mary Buckley, Doris Bullard, Marion Cartledge, Marjorie Collier, Melba Collier, Marvene Dallas, Mary Lee Davis, Jo Duggan, Kathryn Dyess, Ann East, June East, Billie Marie Gammons, Minnie Jacqueline Gilder, Mary Ethel Griffin, Joyce Harvard, Margaret Hayden, Nell Hemphill, Billie Frances Hilburn, Alma Hodge, Joyce Holmes, Bobbie Hundley, Virginia Howard, Ethel Keith, Ann Lawson, Florence Lewis, Barbara Lovell, Barbara Lunday, Lurline Martin, Mary Katherine McDonald, Lottie McKenzie, Ila Sue Middleton, Mary Montgomery, Billie Myers, Dorothy Nason, Ouda Pace, Dot Parks, Betty Ann Priddy, Arlene Pritchard, Hulene Puryear, Betty Jo Rasberry, Betty Jean Robinson, Fern Smith, Josephine Smith, Marilyn Stone, Jeanne Dale Walden, Bonnie Walker, Earnestine Walker, June Watkins, Martha Helen Watts, Betty Jean Weeks, Joyce Whitten, Dot Williams, Jackie Willis, Helen Wilson, Dean Wright, Frances Young.

OFFICERS

Betty Jean Robinson.....*President*
Jewel Claire Pittman.....*Vice-President*
Carol Bailey.....*Secretary*
Shirley Sullivan.....*Program Chairman*
Beth Meeks.....*Social Chairman*
Mrs. Stanley L. Robinson.....*Sponsor*

The Epsilon Kappa Kappa is a cultural and social club on the campus. It was founded in 1945 for the purpose of improving the social aspects of the entire student body as well as of the club's members. For this reason the club sponsors seasonal parties, receptions, fashion shows, guest speakers and other events of wide interest which will help the students grow socially.

MEMBERS

First Row: Betty Jean Robinson, Jewel Claire Pittman, Mary Ethel Griffin, Beth Meeks, Shirley Sullivan.

Second Row: Dot Latham, Billie Myers, Doris Bullock, Gwendolyn Compere, Lucy Covington, Beverly Ferrell, Mary Lou Spier, Martha Brown.

Third Row: Ashley White, Frances Estes, Maurice Herndon, Dorothy Nason, Frances Young, Sarah Knight, Emma Ross Vinson, Robbie Dale Stegall.

Fourth Row: Bobby Nell Herrington, Loula Zell McKay, Josephine Smith, Margaret Hayden, Jackie Willis, Edith King, Jean Robinson.

Fifth Row: Frances Walton, Jerry Benton, Mary Frances Walker, Mary Ella Berry, Foye Aultman, Jewel Barton.

Not Pictured: Miriam Adams, Mary Jean Aiken, Elaine Avara, Nina Jean Baker, Martha Bates, Doris Brown, Mary Buckley, Marion Cartledge, Jane Carter, Frances Clark, Jean Cole, Kathryn Dyess, Marvene Dallas, June East, Mary Evelyn Eubanks, Billie Farley, Marjorie Few, Bessie Ruth Gilder, Pauline Greer, Nancy Hagan, Lillian Hall, Betty Ruth Hartzog, Joyce Harvard, Janelle Henderson, Robbie Lou Hightower, Mary Lou Johnson, Voncille Lofton, Bobby McGrew, Joy Morgan, Billie Gwynn Power, Betty Ann Priddy, Faye Saucier, Jackie Stewart, Dot Singletary, Peggy Stokes, Bettye Sue Webb, Janie Williams, Sussanna Wright, Dean Wright, Betty Dixon, Bessie Lois Cranford.

EPSILON KAPPA KAPPA

JOE F. HAMILTON
President

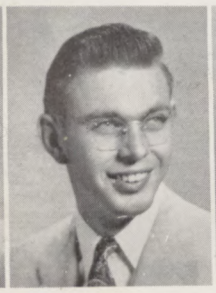

GLENN MERRILL
Vice-President

CAROL BAILEY
Secretary-Treasurer

ADA FOSTER
Librarian

BETTY GORDON
Historian

EWILDA TRENOR
Publicity Chairman

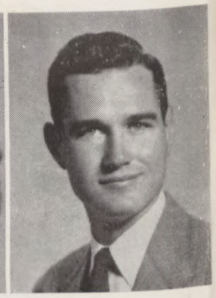

RALPH MARSHALL
Business Manager

THE CHOIR

E. N. ELSEY.....*Director*
GRACE M. ELSEY.....*Accompanist*

First Row: Mrs. W. A. Whitten, Susan Wright, Frances Clark, Betty Aultman, Jeanne Dale Walden, Ada Jean Foster, June Richardson, Clyde Brent, Billie C. Farley, Dean Wright, Betty Jean Robinson, Gwendolyn Compere, Maxine Steckelberg, Mary Johnson, Martha Bates, Ann Lipsey, Joy Morgan, Claire Newton, Jane McDaniel, Jean Cooper.
Second Row: Frances Bibb, Betty Jean Weeks, Mary Jean Aiken, Joyce Stewart, Dorothy Latham, Sadie Magee, Frances Cheatham, Betty Ray, Betty Ruth Hartzog, Betty Lee Gordon, Jo Duggan, Frances Young, Juanita Tann, Carol Bailey, Geneva Davis, Alva Grace Boling, Voncille Lofton, Alma Hodge, Robbie Dale Stegall, Barbara Lunday, Robbie Lou Hightower, Pauline Greer, Mary Evelyn Eubanks, June Watkins.
Third Row: Dolores Slay, Molly Williamson, Willa Bazzell Wasson, Alta Whitaker, Bobby Burson, William Melton, Cecil Hannaford, Ellzey Autrey, Frank Maxwell, Steve Croft, E. M. Boling, Jr., Carroll Freeman, Jimmy McCaleb, Newell Massey, Leslie Reeves, Jean Greer, Lottie McKenzie, Welcome Cowart, Betty Cooper, Marion Douglas.
Fourth Row: Julia Field, Isla Sue Middleton, Ewilda Trenor, Edward Boland, James Hayes, Robert Girling, Eugene Stockstill, Benny Moore, Joe Frank Hamilton, Jr., W. A. Whitten, Glenn Merrill, George Canzoneri, Roy Brigance, John Campbell, W. L. Compere, Evans Gremillion, Lowrey Sheeley, John Sandifer, Major McDaniel, Karl Seepe, Pat Moore, Billie Ruth Cook.

THE CHORALE CHOIR

CONCERT CHOIR

E. N. ELSEY.....*Director*

GRACE M. ELSEY.....*Accompanist*

First Row: Jeanne Dale Walden, Ada Jean Foster, June Richardson, Billie Farley, Clyde Brent, Alta Whitaker, Barbara Lunday, Alma Hodge, Maxine Steckelberg, Lottie McKenzie, Welcome Cowart.

Second Row: Betty Jean Weeks, Ewilda Trenor, Gwen Compere, Dean Wright, Martha Bates, Betty Ruth Hartzog, Carroll Freeman, Leslie Reeves, Bill Boling, Betty Lee Gordon, Mary Evelyn Eubanks, Carol June Bailey, Geneva Davis, Alva Grace Boling, June Watkins.

Third Row: Joe Frank Hamilton, Jr., Fred Bordelon, Eugene Stockstill, Robert Girling, James Hayes, Bobby Burson, Billy Melton, Stephen Croft, Frank Maxwell, Joe Mizelle, Major McDaniel, Evans Gremillion, William Lowrey Compere, Roy Brigance, Glenn Merrill.

Their beautiful and inspiring concerts here at M. C. and their annual spring tour have helped Mississippi College students and Mississippi Baptists realize what a capable and uplifting organization the Chorale Choir really is.

PROFESSOR E. N. ELSEY
Director

MISSISSIPPI COLLEGE BAND

Marching and Concert Band.

This year we had a band of which we were all proud. Though its membership was comparatively small, the band made a definite contribution to the school spirit under the capable leadership of the new director, Mr. Paul G. Fisher.

The marching performances and field drills at the football games were well planned and expertly executed. Strutting and twirling with the drum major, "Bill" Johnston, were the drum majorettes who added color to the band's performances.

Before the Homecoming game against East Texas Baptist, the M. C. Band, in co-operation with eight high school bands, formed the initials M. C. and T. At half-time the bands spelled out TEXAS, in honor of our visitors. During the coronation ceremony, the band played "Now Is The Hour."

The Band even conducted their own Cheering Section, with Mr. Fisher as Head Cheerleader. One of the best cheers we had was the one in which Dave Davis and his trumpet had the lead out.

Throughout the year, the band entertained the students with concerts in chapel, special programs, and during Commencement.

MEMBERS

Opposite Page

First Row: Bill Johnston, Joy Morgan, Doris Brown, Dell Fail, Fern Smith, Mr. Fisher.

Second Row: Hainon Miller, Betty Jean Robinson, Jean Robinson, Johnnie Pope, Jean Greer, Welcome Cowart, Jeanne Dale Walden, Don Jones, Lowrey Sheely.

Third Row: Calvin Clark, Edwin Estes, Dave Davis, Glenn Middleton, Val Gene Williams, Jim Lowe, Billy Fancher.

Fourth Row: Jack Bilbo, Eugene Sample, W. A. Whitten, William L. Compere, Barton Purcell, Billy Perry, Alva Grace Boling.

Fifth Row: E. M. Boling, Jr., Wesley Harvey, Glenn Merrill, William Ashley.

Sixth Row: Bobby Black, Jimmie McCaleb, Steve Croft.

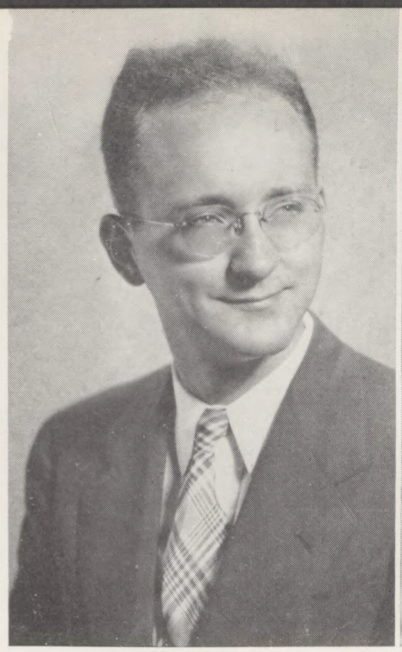

PAUL G. FISHER
Conductor

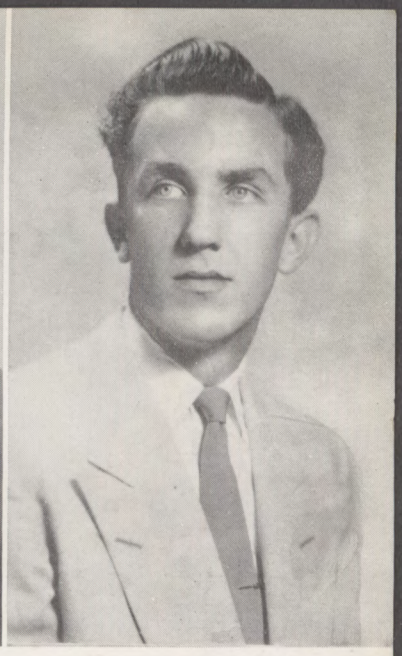

ERNEST M. BOLING
President

OFFICERS

JACK BILBO.....*Student Conductor*
ERNEST M. BOLING.....*President*
JAMES A. LOWE.....*Vice-President*
JOHNNIE POPE.....*Secretary-Treasurer*
WILLIAM L. COMPERE.....*Social Chairman*
WELDON JOHNSTON.....*Drum Major*

THE MAJORETTES
Joy Morgan, Doris Brown, Betty Dale, Fern Smith. Not pictured: Dorothy Dell Fail.

THE "M" CLUB

OFFICERS

HERMAN WELLS.....*President*
JOE BRIGANCE.....*Vice-President*
HOWARD WOODS.....*Secretary-Treasurer*
TILLMAN BRITT.....*Reporter*

To become a member of the "M" Club, a student must have earned a letter in one of the major sports—football, baseball, basketball, or track. Besides its primary interest in athletics, the club sponsors the annual "M" Club Variety Show, scenes from which are shown below.

MEMBERS

John Olander, James Merritt, Lindy McGee, Clyde Benton, Don Metzler, Tillman Britt, Malcom Waren, Pete Evans, Eugene Polk, William Guynes, Ralph Decell, John Jennings, Edward Blake, Raymond Stratton, Jimmy Stribling, Murray Beard, James Carr, Howard Green, James Coleman, Herman Wells, Corwin Muse, James Wilson, Hollis Rutter, Raymond Fulton, Carl Hudson, Howard Woods, Billy Potter, Charles Krout, Dunbar Lee, Charles Hardin, Joe Brigance, Claude Foster, Lucian Stratton, Roland Wilson, Frank Evans, LaVern Inzer, David Lee, Hal Hughes, John Massey.

Jack Bryan with Jolson's famous song, "Mammy".

Four of the smaller members dance for the folks.

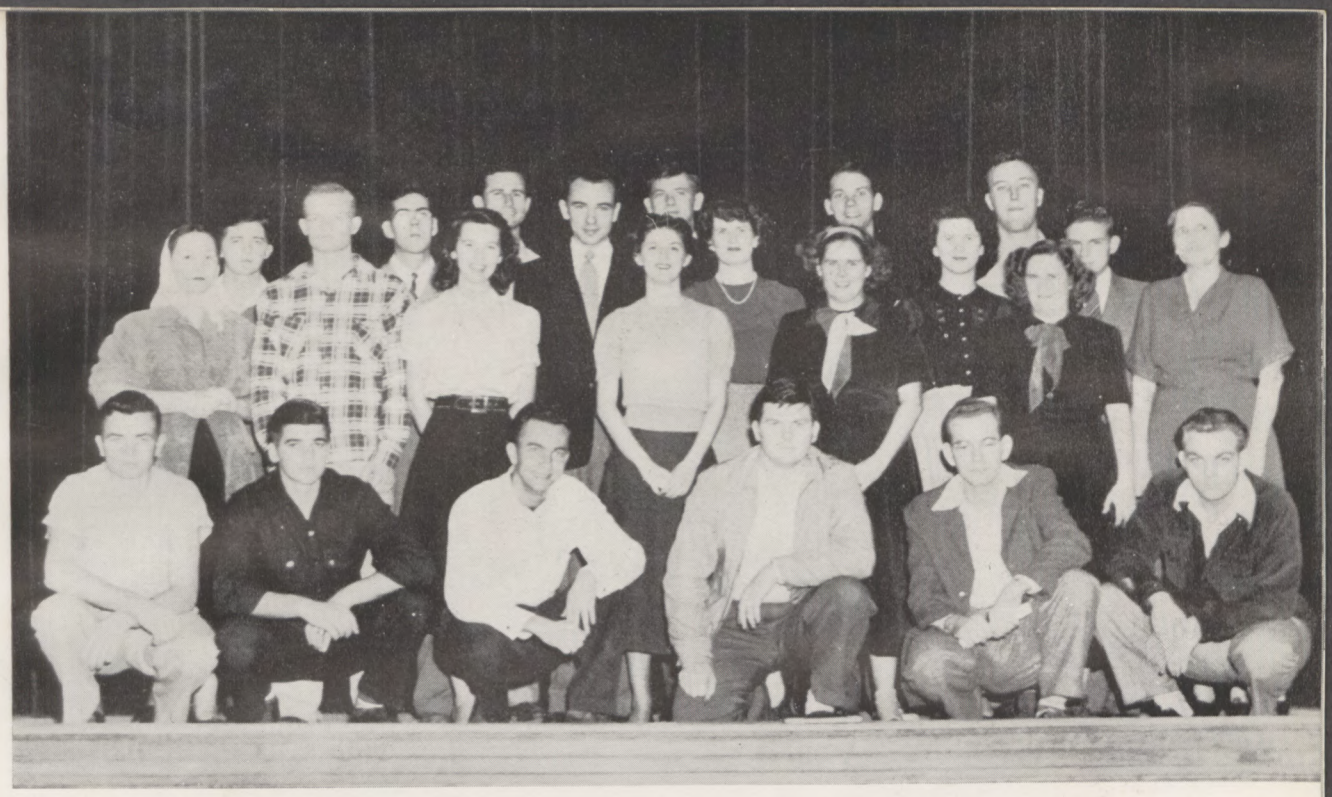

THE TRIBAL PLAYERS

OFFICERS

JOE STEINWINDER.....*President*
CHARLES SMITH.....*First Vice-President*
BETTY LEE GORDON.....*Second Vice-President*
JAMES REEDY.....*Secretary-Treasurer*
LESLIE GOODWIN.....*Business Manager*

Though a comparatively young organization, the Tribal Playhouse has made a lasting impression on M. C. students and faculty members through its excellent dramatic performances staged each year. Its members are trained in dramatic technique through regular meetings as well as through the public presentations.

MEMBERS

First Row: Bobby Compere, Peter Walker, James Reedy, Dalton McCullar, Joe Steinwinder, Ernie Myers.

Second Row: Margaret Harmon, Dwight Young, Joy Morgan, Malcom Norwood, Jean Marie Patterson, Kathryn Farrell, Beverly Bradford, Doris Granberry, Alice Bradford, Leslie Goodwin, Miss Nelly Magee.

Third Row: Steve Clement, John Campbell, Joe Gamblin, Jesse Howell, Steve Croft, Charles Smith.

The night before the big show!

Lovers' quarrel in "The Rivals".

THE HERMENIAN LITERARY SOCIETY

BENNY MOORE
President

LOUIE POYTHRESS
Vice-President

JANIE WILLIAMS
Secretary

CLYDE BRENT
Treasurer

THOMAS LARRIMORE
Sergeant-at-Arms

FRANCES CHEATHAM
Reporter

DEAN WRIGHT
Critic

MEMBERS

Opposite Page

First Row: Frances Bibb, Peggy Abel, Alice Bradford, Beverly Bradford, James Fancher.

Second Row: Billy Fancher, Charles Gentry, Doyle Halford, Joe Frank Hamilton, Nell Hemphill.

Third Row: Billy Lewis, Charles Lofton, Barbara Lovell, Jimmy McCaleb, Loula Zell McKay.

Fourth Row: Sadie Magee, Frank Maxwell, Billie Myers, Faye Myers, Sarah Smith.

Fifth Row: Truett Smith, Marilyn Stone, Frank Thomas, Robert Tidwell, Ewilda Trenor.

Sivth Row: Earnestine Walker, Pete Walker, James Wasson, Mary Wells, Fred Williams.

Seventh Row: Evan Wright, Dwight Young.

Not Pictured: Glenn Dismukes, Bill Graham, Mary Elizabeth Montgomery.

During the school year of '48-'49, the members of the Hermenian Literary Society made great strides toward attaining the goals they set for the activities of the year.

The most outstanding feature of the year was the types of programs given. It was with the co-operation of each member that this, the greatest part of their activity, was accomplished. The program most often presented was that of debating and debate procedure. For this purpose the Hermenian Literary Society was founded and has been supported by a large number of students since 1853. It will always be an organization for the purpose of giving to its members every opportunity to learn and master the art of public speaking in every form.

MRS. BENNY MOORE
Sponsor

THE PHILOMATHEAN LITERARY SOCIETY

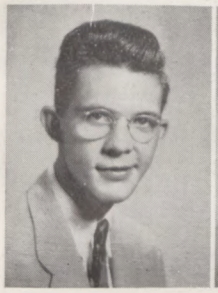

NORMAN HARPER
President

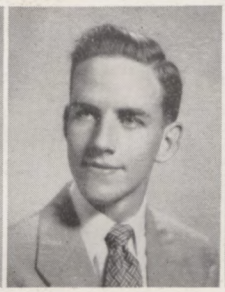

ROBERT GIRLING
Vice-President

MARTHA RACKLEY
Secretary

GWENDOLYN COMPERE
Treasurer

DOT DORRIS
Critic

LESLIE GOODWIN
Sergeant-at-Arms

The Philomathean society is one of two literary clubs on the campus. The main purpose is in training the members in public speaking and to acquaint them with every phase of literary expression. Each Thursday evening the regular club meetings are held with either members from the club or a guest speaker on program. This year the society has seen the attainment of many new goals under the capable leadership of Norman Harper as president. Realizing that those who are now members of the club will some day be future builders in this great country, the club endeavors to prepare the individual to meet the political and economical problems in a democratic way and to uphold the principles America stands for.

MRS. NORMAN HARPER
Sponsor

MEMBERS

Opposite Page

First Row: Thomas Adair, William Ashley, Creighton Beeching, Claude Bell, Smythe Bell, Joe Boutwell.

Second Row: Mary Buckley, Raymond Burleson, Jean Burleson, Charles Bush, Marion Cartledge, Wayne Coleman.

Third Row: Orval Crawford, June East, Claude Fortenberry, Shirley Fussell, Doris Granberry, Merle Graves.

Fourth Row: Terry Hatchett, William Hoffer, Orroy Holyfield, Jerrell McNutt, Dalton McCullar, Robert McKee.

Fifth Row: Dewey McKenzie, Edward McMillan, Hainon Miller, Walter Ott, Barton Pursell, Charles Rakestraw.

Sixth Row: Betty Jean Robinson, Robert Rowsey, Roy Russell, Eugene Sample, Margaret Sharp, Byron Smith.

Seventh Row: Edward Smith, Frank Hart Smith, Marcus Smith, Jackie Stewart, Polly Tims, Earl Williams.

Not Pictured: Joe Barnette, Lamar Bowles, Billy Bullock, Dan Dunaway, Sterling Fancher, Shelby McMahan, William Melton, Jack Price, Gene Stockstill, Clayton Sullivan, Warren Tann.

THE HOME-EC CLUB

OFFICERS

Barbara Lovell.....*President*

Sarah Knight.....*Vice-President*

Ann Overstreet.....*Secretary-Treasurer*

Bessie Will Vance.....*Reporter*

Mrs. Arden Barnett.....*Sponsor*

MEMBERS

Seated: Barbara Lovell, Sarah Knight, Ann Overstreet, Bessie Will Vance. **Standing:** Ann Wharton, Betty Ray, Bobby McGrew, Virginia Howard, Bessie Gilder, Dorothy Latham, Mrs. Arden Barnett, Hilda Davidson, Jane McDaniel, Mrs. R. J. Mullen.

Perhaps the newest organization on our campus is the Home Economics Club, an auxiliary of the American Home Economics Association. This club was organized in November, 1948, for the purpose of offering professional development to each member, promoting social activities in the department, rendering service to others, developing individual members and encouraging co-operation with the college in all activities.

OFFICERS

Mrs. J. D. Aycock ..... *President*
Mrs. W. O. Graham ..... *Vice-President*
Mrs. Judd Allen ..... *Recording Secretary*
Mrs. S. H. McMahon .... *Corresponding Secretary*
Mrs. Cecil Avery ..... *Treasurer*
Mrs. Virgil Davis ..... *Chorister*
Mrs. Jack Bilbo ..... *Pianist*
Mrs. Earl Paderewski ..... *Program Chairman*
Mrs. R. A. Hancock ..... *Mission Chairman*
Mrs. Truett Smith ..... *Social Chairman*
Mrs. W. S. Landrum ..... *Sponsor*

The Ministers' Wives Association of Mississippi College contributes valuable training to the cultural, social and spiritual leadership of each member—ever looking toward a larger service as a Pastor's Helpmate. Christian fellowship is also a mutual joy and lasting benefit.

MEMBERS

First Row: Mesdames W. H. Haynes, James O. Melton, L. O. Dewease, J. E. Moak, D. A. Martin, James Griffith, W. H. Lee.

Second Row: Mesdames Carl Nelson, John Bridges, Lavern Inzer.

Third Row: Mesdames W. S. Landrum, S. H. McMahon, Earl Paderewski, J. D. Aycock, Virgil Davis, Judd Allen, Cecil Avery, R. A. Hancock, Truett Smith, John Lee.

Fourth Row: Mesdames W. E. Jacobs, A. V. Clark, Judd Glenn, H. M. Rayford, W. L. Heath, Jr., Frank Thomas, Cedric Barr, James P. Gilbert, Jack Bilbo, P. B. Mixon, Mack Bomer.

Fifth Row: Mesdames Leo Mangum, Guy Futral, W. E. Sloan, Arthur H. Leslie, L. T. Van Horn, C. L. Sellers, Fred Tanner, Paul Kirke, Roy M. Rector, Jr., W. T. Dixon, Jr.

Sixth Row: Mesdames Walter Bisbee, Edgar Glover, Homer Ainsworth, Johnny Martin, Gene Keen, Aubrey Moore.

MINISTERS' WIVES ASSOCIATION

THE PRE-MED CLUB

OFFICERS

Scott McKay.....*President*

J. R. Williams.....*Vice-President*

Helen Hood.....*Secretary-Treasurer*

Dr. W. O. Sadler.....*Advisor*

•

Under the sponsorship of Dr. W. O. Sadler the Pre-Med club has gone far in its purpose of guiding the pre-med students. It is through this club that the members learn from discussion and interviews some of the practical aspects of the medical field. During the year the members are introduced to the different aspects of medical careers by speakers who are specialists in those fields.

MEMBERS

First Row: Alice Adams, Charles Allen, Clyde Bond, James Bryant, Dick Campbell, Mary Lee Davis, Richard Deere.

Second Row: Dorothy Fail, Billy Fancher, Betty Ford, Ellis Gill, Joe Frank Hamilton, Bettye Herring, Lucien Hodges.

Third Row: Helen Hood, Bobbie Gene Hundley, W. D. Lathan, David Lee, James Lowe, Purvis Luna, Dewitt Majure.

Fourth Row: Scott McKay, J. L. McElroy, William Middleton, Jim Muse, Bill Odom, Noel Phillips, Sue Puryear.

Fifth Row: Billy Roberts, Fred Spell, Jim Spell, Ray Stoddard, Jimmy Stribling, Jackie Willis, H. B. Wood, Jr.

Not Pictured: Sidney Caul, Colbert Dudley, Jimmy Fowler, Marvin Harvey, Glynn Middleton, Sammy Platt, Lowry Sheely, J. O. Stephens, J. R. Williams.

YOU CAN'T FOOL US—IT'S NOT RAINING!

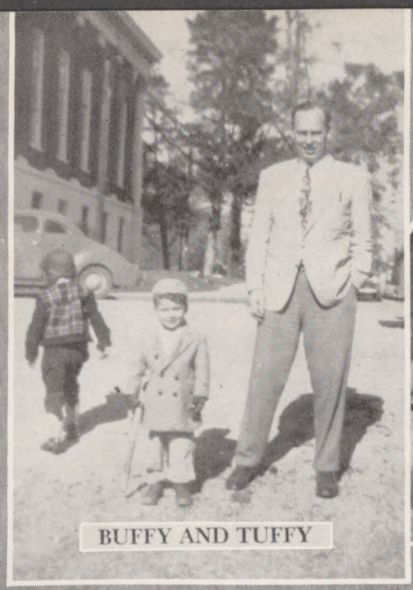

BUFFY AND TUFFY

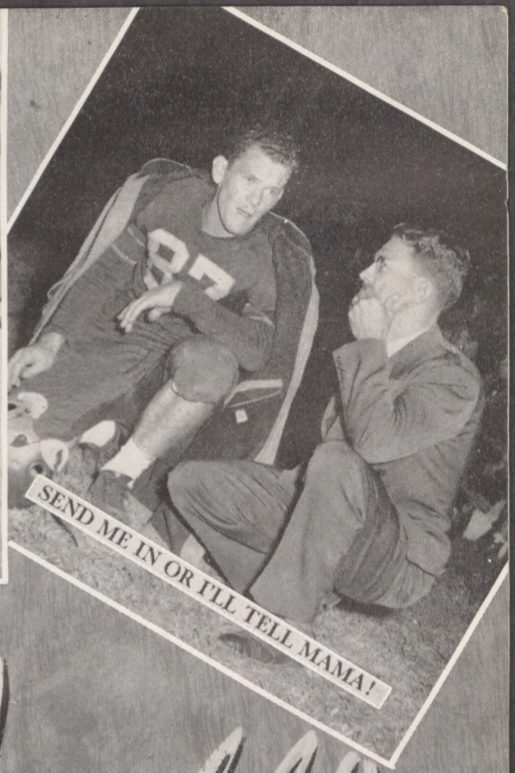

SEND ME IN OR I'LL TELL MAMA!

Reservation Ramblin

GIRLS, THERE'S A DOOR DOWNSTAIRS!

THAT'S THE BEST LOOKING QUEEN WE HAVEN'T SEEN IN YEARS!

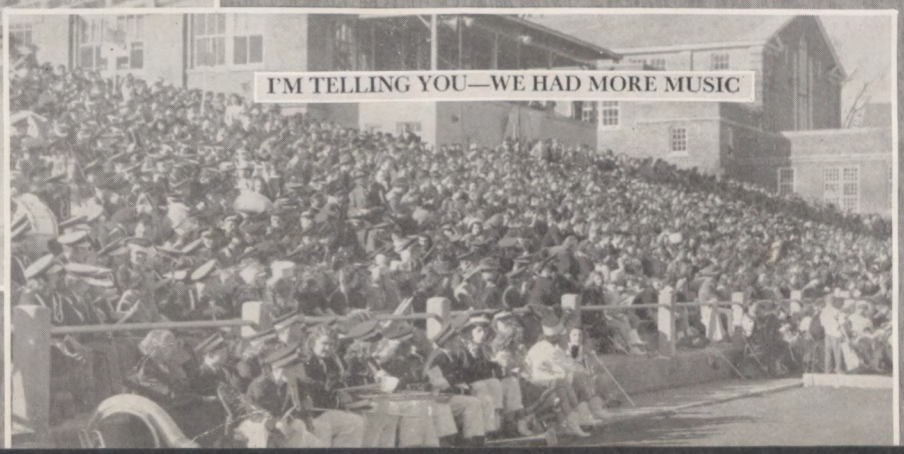

I'M TELLING YOU—WE HAD MORE MUSIC

MISSISSIPPI COLLEGE

CLINTON, MISSISSIPPI

Now in the Second Century of Usefulness and in the Fifth Year of the Enlargement Program.

The first four of these years were devoted to building and equipment with remarkable success.

ENDOWMENT

Is to be stressed in the final year of this enlargement program. The present endowment was sufficient for 600 students, but with an enrollment of 1,000, more is necessary.

Let's make this the crowning year of achievement and effort.

$200,000 needed to bring the endowment to $1,000,000 necessary to keep the college accredited by the highest accrediting agencies.

YOU CAN HELP

With your gifts, with your influence, and in making the needs known.

KEEP MISSISSIPPI COLLEGE GREAT

Keep her standards high with ample endowment.

Compliments of

S. P. McRAE COMPANY, Inc.

200-202 West Capitol St. Jackson, Miss.

Jackson's Progressive Florist for more than 40 years

CAPITAL FLORAL CO., Inc.

PHONE 3-2405

Compliments of

McCRORY'S 5-10-25c STORE

JACKSON

Duke's

MEN'S FINE APPAREL

CLARION LEDGER

Mississippi's Leading Newspaper
for more than a century

•

JACKSON, MISSISSIPPI

COMPLIMENTS

OF

EAST'S PHARMACY

Prescription Specialists

Phones 61 & 39 Brookhaven, Mississippi

COMPLIMENTS

OF

DIXIELAND TRADE INSTITUTE

1303 Levee Street

VICKSBURG, MISSISSIPPI

Owners: E. P. LITTLEJOHN and SAM PEEPLES

WOOD MOTOR COMPANY
DeSoto—Plymouth
GREENWOOD, MISSISSIPPI

Compliments of
LUSCO'S
GREENWOOD, MISSISSIPPI

STANDARD CAFE
Highways 49 and 82 Greenwood, Mississippi
Open Day and Night
MARTIN AND CHARLOTTE DAMGARD

FLEMING'S
Clothing for the Entire Family
300 Carrollton Ave. Greenwood, Miss.

Compliments of
MARY BELL'S FLOWER SHOP
GREENWOOD, MISSISSIPPI

ROBERT'S DRUG STORE
GREENWOOD, MISSISSIPPI

A. WEILER AND COMPANY
GREENWOOD, MISSISSIPPI
Fine Jewelry Since 1880

POST OFFICE CAFE
Food to Suit Your Tastes
MRS. H. G. LIOLLIO, Owner
GREENWOOD, MISS.

GREENWOOD GROCERY COMPANY
Wholesale Grocers
GREENWOOD, MISSISSIPPI

COMPLIMENTS
THE BANK OF GREENWOOD
"A Friendly Institution"
Member of F.D.I.C.
GREENWOOD, MISSISSIPPI

COMPLIMENTS
OF
PLANTERS OIL MILL
Manufacturers of
COTTONSEED PRODUCTS
Owned by MISSISSIPPI COTTONSEED PRODUCTS CO., Greenwood, Miss.

When in Greenwood Visit
The MUSIC Shop
217 Main St. Greenwood, Miss.

Compliments of
HENDERSON & BAIRD HARDWARE COMPANY
GREENWOOD, MISSISSIPPI

FERGUSON & WILLIAMSON
Cotton Factors
110 W. Market Greenwood, Miss.

Compliments of
Western Auto Associate Store
Graham Stuart Greenwood, Mississippi

DELTA JEWELERS
GREENWOOD, MISSISSIPPI

Compliments of
SMITH MOTOR COMPANY
WEST POINT, MISSISSIPPI

Compliments of
KNAPP'S PASTRY SHOP
ALFRED KNAPP, Prop.
VICKSBURG, MISSISSIPPI

Compliments of
McDONALD & MILLER

BANK OF COMMERCE
GREENWOOD, MISS.
Capital, $150,000.00
Surplus $350,000.00
Organized in 1904 Member F.D.I.C.

Compliments of
WHITTINGTON DRY GOODS COMPANY, INC.
Wholesale Only
GREENWOOD, MISSISSIPPI

HOTEL LAMAR
East Mississippi's Finest Hotel
Air Conditioned Coffee Shop
Featuring
Good Food Nicely Served
MERIDIAN, MISSISSIPPI

Travel
SOUTHERN
TRAILWAYS

Continuous Quality
Is Quality You Trust

BOTTLED UNDER AUTHORITY OF THE COCA-COLA COMPANY BY

JACKSON COCA-COLA
BOTTLING COMPANY

COMPLIMENTS

OF

JACKSON LUMBER
COMPANY

JACKSON, MISSISSIPPI

Compliments of

RHODES, INC.
FURNITURE STORE

President at Capitol Jackson, Miss.

HEDERMAN BROTHERS

Printers, Stationers, Lithographers

Blank Book Makers

Phone 4-4421 Jackson, Miss.

SOUTHERN BAPTIST
THEOLOGICAL
SEMINARY

ELLIS ADAMS FULLER, D.D.
President

"An Internationally Famous Institution"

- A Faculty of World-famous Teachers, Preachers, Authors
- Eleven Great Departments of Instruction
- A Modern $3,000,000 Educational Plant
- An Atmosphere of Scholarship and Evangelism

Write to the President for catalog and further information.

"The Beeches"

LOUISVILLE, KENTUCKY

RANKIN FOOD STORE
Next to New Post Office
2766 4321
Shop the Help-Your-Self Way and Save

Compliments of
CLINTON DRUG CO.
CLINTON, MISSISSIPPI

Compliments of
RATLIFF MOTOR CO.
CLINTON, MISSISSIPPI

Compliments of
Clinton Cleaners & Haberdashery
CLINTON, MISSISSIPPI
JOE A. BURRIS, SR. & JOE BURRIS, JR.

Compliments of
R. H. JOHNSTON
CLINTON, MISSISSIPPI

Compliments of
HILLTOP THEATRE
CLINTON, MISSISSIPPI

Compliments of
Strother's Grocery & Market
CLINTON, MISSISSIPPI

"Always Your Friend"
I. S. BARNES, INC.
Paints — Hardware — Appliances
414-424-426 West Capitol St.
Dial 4-8116 Jackson, Miss.

BANK OF CLINTON
Branch of
Deposit Guaranty Bank and Trust Co.
We have been here for over forty years, and are stronger than ever and more willing to serve the Clinton community.

CAMPBELL & BARRETT
PIGGLY-WIGGLY OPERATORS
BELZONI, MISSISSIPPI

COMPLIMENTS
OF
OWL CAFE
The College Hangout **Clinton**

Compliments of

VARIETY STORE

CLINTON, MISSISSIPPI

Books, Bibles, Supplies

BAPTIST BOOK STORE

MRS. O. M. JONES, Mgr.

113 N. President Jackson

Compliments of

STATE PHARMACY

McCOMB, MISSISSIPPI

Compliments

S. H. KRESS COMPANY

JACKSON

BUSINESS ADMINISTRATION

The streamlined Draughon courses in Business Administration, Secretarial Training, and CPA—plus Southwide Placement Service—has enabled thousands of high school graduates to step into attractive incomes in only a fraction of the traditional time and expense—to begin drawing handsome pay checks two to three years sooner than in other comparable professions. Approved for G. I.'s. . . . Write for free Catalog.

DRAUGHON'S BUSINESS COLLEGE

JACKSON, MISSISSIPPI

BATTE FURNITURE

Aren't You Entitled to the best?

BATTE Furniture Co.

JACKSON, MISSISSIPPI

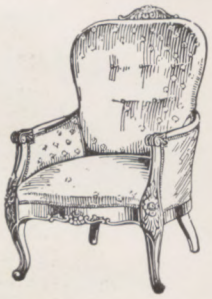

TOPS WITH THE TRIBE . . .

The heap-big tepee filled with happy-hunting togs for Choctaw braves and squaws!

REK Kennington's

Mississippi's Best Store

STEVENS

Home of

HART SCHAFFNER AND MARX CLOTHES

221 E. CAPITOL JACKSON

Compliments of

BLACKS DRUG STORE

(on the corner)

LOUISVILLE, MISSISSIPPI

Compliments of

JORDAN AUTO CO.

KOSCIUSKO, MISSISSIPPI

We are glad so many Winston County Boys and Girls are at Mississippi College.

CITIZENS BANK & TRUST CO.

Member F.D.I.C. Louisville, Mississippi

Compliments of

G. J. THORNTON

KOSCIUSKO, MISSISSIPPI

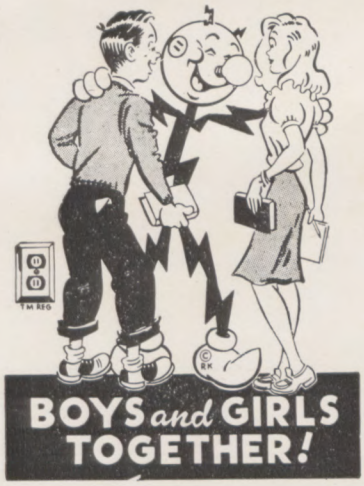

MISSISSIPPI, with its great progress in balancing Agriculture with Industry, is in truth the "State of Opportunity." Reddy Kilowatt, your friendly electric servant, with Mississippi's boys and girls welcome the challenge the opportunity. And, as always Reddy is "reddy" to serve you around the clock at LOW COST.

Mississippi Power & Light Co.

Helping Build Mississippi

Compliments of

JAMES T. CRAWLEY

KOSCIUSKO, MISSISSIPPI

Compliments of

Farmers Implement & Supply Co.

KOSCIUSKO, MISSISSIPPI

Compliments of

NORA DAY SHOP

JACKSON, MISSISSIPPI

COMPLIMENTS

POPE'S DRUG STORE

BROOKHAVEN, MISSISSIPPI

COMPLIMENTS

BLUE RIBBON CREAMERY

"Superior Dairy Products"

JACKSON, MISSISSIPPI

Compliments of

THE STANDARD PHOTO CO.

Come to us for your photographic needs

513 East Capitol Jackson, Mississippi

Compliments of

L. E. TOWNSEND AND CO.

Wholesale Grocers

WINONA, MISSISSIPPI

Compliments of

MISSISSIPPI PRODUCE CO.

JACKSON, MISSISSIPPI

Established 1924

CAPITAL PAINT & GLASS CO.

JACKSON, MISSISSIPPI

Compliments of

A GREAT FRIEND OF THE COLLEGE

use

TOM-BIG-BEE

• • BRAND • •

WORK CLOTHES

Mfg. and Dist. by

REED BROTHERS, INC.

TUPELO, MISSISSIPPI

NEW APARTMENTS FOR MARRIED COUPLES

Greetings from

NEW ORLEANS BAPTIST THEOLOGICAL SEMINARY

offering your graduates standard courses and degrees.

THEOLOGY, B.D., Th.M., Th.D., RELIGIOUS EDUCATION, B.R.E., and M.R.E.

1220 Washington Avenue, New Orleans 13, Louisiana Roland Q. Leavell, President

The 1949 Tribesman

Designed, printed, and bound by . BENSON PRINTING COMPANY
Nashville, Tennessee

Engravings by . . . . . SHREVEPORT ENGRAVING CO.
Shreveport, Louisiana

Campus Photography by . . . . ROBERT WALL
Clinton, Mississippi

Class Section Portraits by . . . . DELMA STUDIOS
New York, N. Y.

Feature Section Portraits by . . . HAND PORTRAITS
Jackson, Mississippi

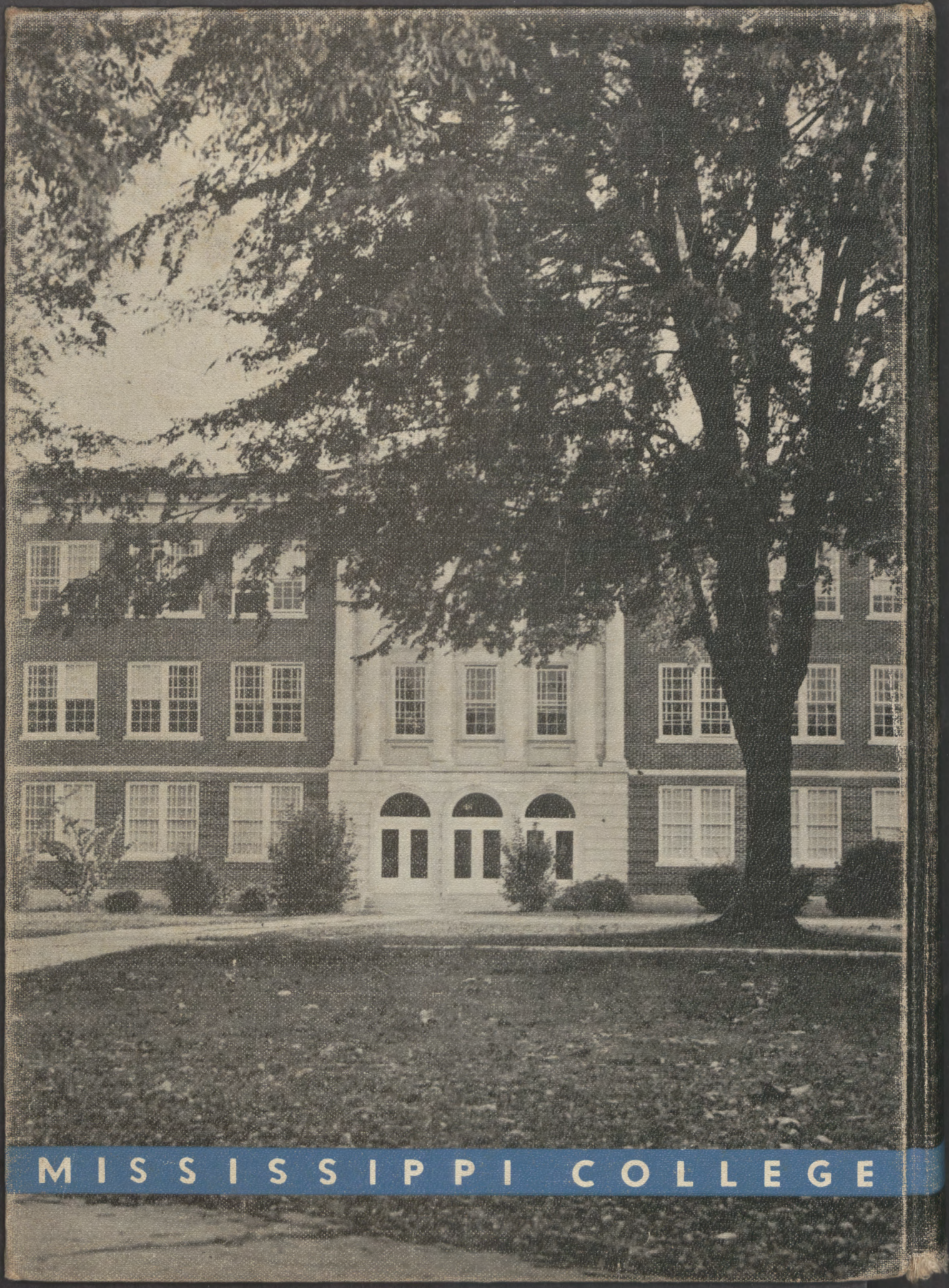

MISSISSIPPI COLLEGE